

FIRST FLOOR PLAN

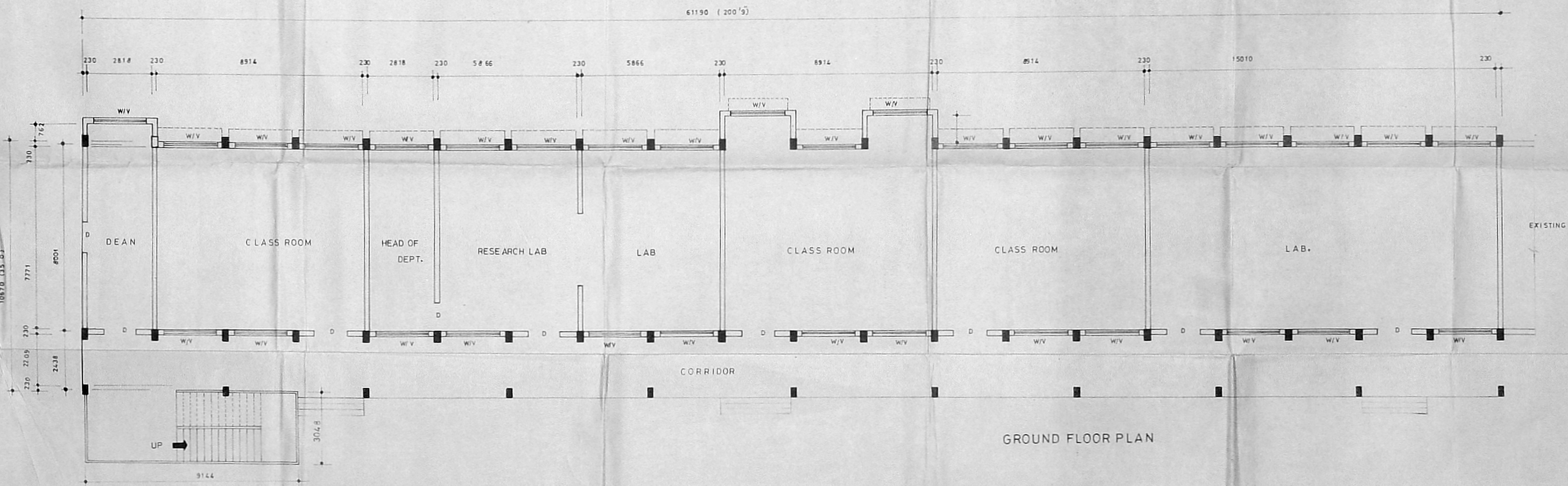

GROUND FLOOR PLAN

PLAN SHOWING THE EXISTING
GROUND FLOOR AND FIRST FLOOR
OF PHYSICS BLOCK AT LOYOLA
COLLEGE, NUNGAMBAKKAM,
CHENNAI - 600 034
GROUND AND FIRST FLOOR SANCTIONED
CMDA 'C' PPA 'C4/12248/99/27.8-99

Schedule of joinery

D	DOOR	1448 X 2134
W	WINDOW	2286 X 1372
V	VENTILATOR	2286 X 610

Area statement

GROUND FLOOR	693.28 SQ.M. (7459.69 SQ.FT.)
FIRST FLOOR	693.28 SQ.M. (7459.69 SQ.FT.)
TOTAL AREA	1386.56 SQ.M. (14919.40 SQ.FT.)

Reference
EXISTING PROPOSED

NOTE ALL DIMENSIONS ARE IN MM
SCALE 1:100



S. SELVAM, B.E., AMIE, C. Eng. (I), A.L.V.,
Consulting Civil Engineer, Chartered Engineer,
Approved Valuer, Licensed Surveyor,
Class-1, Reg. No. 319/99 2000
Corporation of Chennai
No. 1/69 Mogappair East,
CHENNAI - 600 030.
Ph. 6248264
(For GREEN CHANNEL ADMISSION NOT APPLICABLE)

Licensed surveyor

LOYOLA COLLEGE SOCIETY,
MADRAS-600 034
Jambathal
Secretary

Owner

02/10/2019

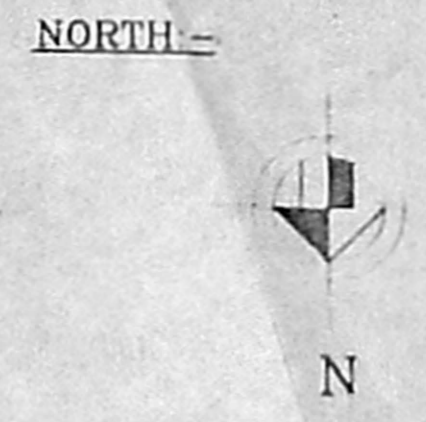

CMDA C/PP No. 1
 C. No. 4/32523/15
 PART I
 PART II
 A.P.

Planning Permit No. C/02714/B-E/L/2000
APPROVED
 SUBJECT TO THE CONDITIONS IN THIS OFFICE LETTER
 No. 4/32523/15
 FOR MEMBER SECRETARY
 CHENNAI METROPOLITAN
 DEVELOPMENT AUTHORITY
 CHENNAI-600 034

- NOTES:-**
- ALL DIMENSIONS ARE IN MM
 - FOR SITE PLAN REF. DRG. NO. LC/100/10/1993
 - FOR SECTION & ELEVATION REF. DRG. NO. LC/100/10/1993

AREA STATEMENT

SECOND FLOOR	693.28	742.165
THIRD FLOOR	693.28	742.165
TOTAL AREA	1386.56	1484.33

SCHEDULE OF JOINERY:-

D - DOOR	- 1448 X 2134
W - WINDOW	- 2286 X 1372
V - VENTILATOR	- 2286 X 610

COLOR INDEX:-
 PROPOSED -

PROJECT:-
 M/s. LOYOLA COLLEGE
 CHENNAI - 600 034

TITLE:-
 PROPOSED ADDITIONAL CLASS ROOMS & EXAM. HALL IN 2ND & 3RD FLOORS OF PHYSICS BLOCK G.F.R.F.F. SANCTIONED C.M.D.A NO. 4/15238/97/27-8-99 SECOND, THIRD & TERRACE FLOOR PLANS

CONSULTANTS:
 M/s. LOGOS CONSTRUCTION PVT. LTD.,
 PLOT No. 1141, 16 Th. AVENUE,
 ASHOK NAGAR,
 INDIA.
 CHENNAI - 600 083
 PHONE - 044 - 4891144

SCALE: 1/100 DATE: 16-11-99

DRG. NO. :- LC/PLY/012
 LOYOLA COLLEGE SOCIETY,
 MADRAS-600 034

Janakshaly
 Secretary

SIGNATURE OF OWNER

K Selvam
 K SELVAM, B.E. AMIE, C. Eng. (I) A I. V.,
 Consulting Civil Engineer Chartered Engineer,
 Approved Valuer, Licensed Surveyor,
 Class-I Reg. No. 319/99 L.I.J.
 Corporation of Chennai
 No. 1/69, Megapalai East,
 SIGNATURE OF LICENSED SURVEYOR
 (FOR GREEN CHANNEL APPROVAL NOT APPLICABLE)

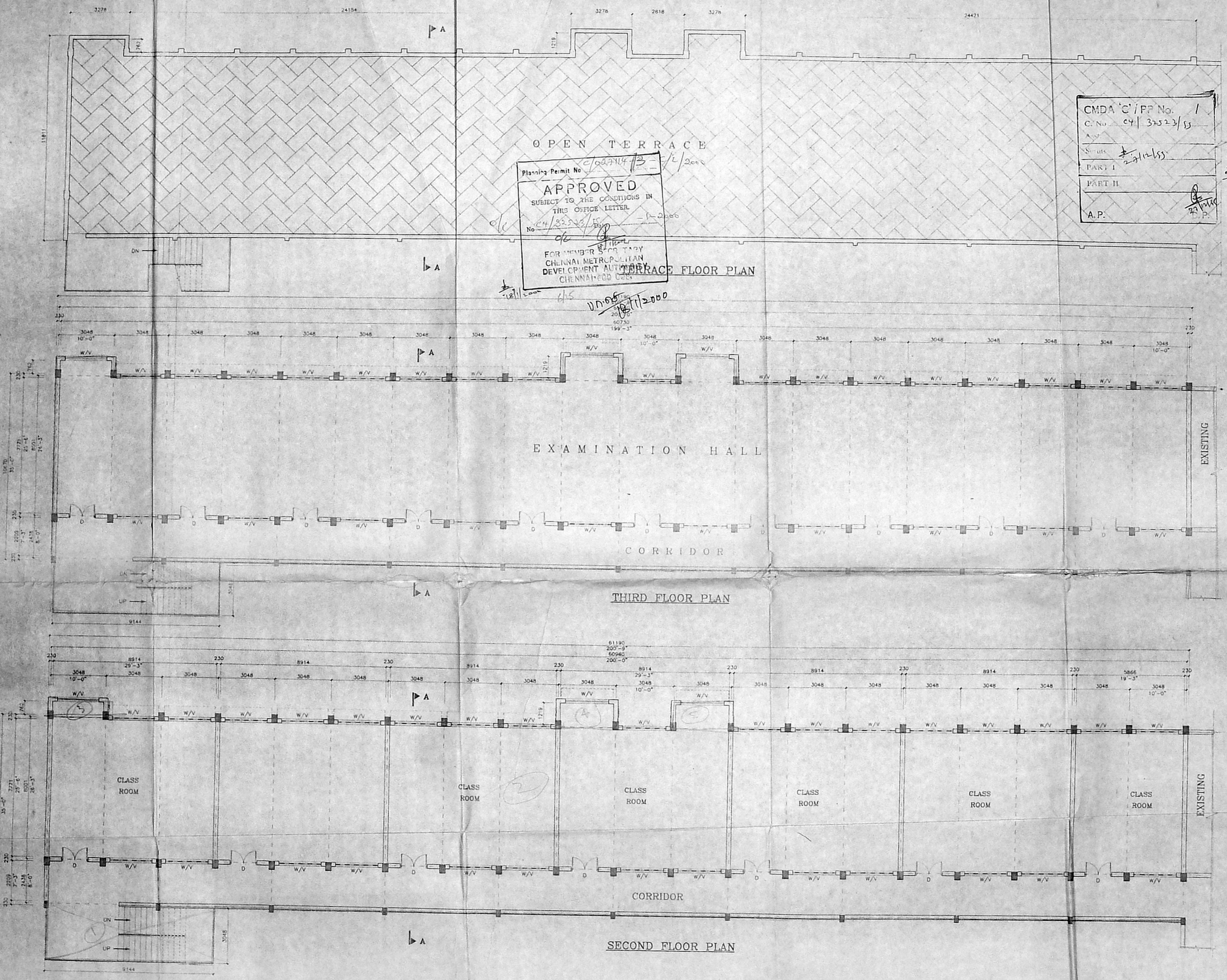

10/11/2019 10:51:14 AM, Sub. No. 21/01/02/47/1999
 10/11/2019 10:51:14 AM, Sub. No. 21/01/02/47/1999
 10/11/2019 10:51:14 AM, Sub. No. 21/01/02/47/1999

109.00
+63.00
41.12

CMDA 'C' / P.P. No. 1
 C. No. C4/32523/99
 No. 210
 VER. REINF.
 STIRRUPS
 SEC. 2-2 D.P.
 A.P.

Planning Permit No. C/02714/3-D
APPROVED
 SUBJECT TO THE CONDITIONS IN THIS OFFICE LETTER.
 No. C4/32523/99
 SEC 1-1
 FOR MEMBER SECRETARY
 CHENNAI METROPOLITAN
 DEVELOPMENT AUTHORITY
 CHENNAI-600 008.

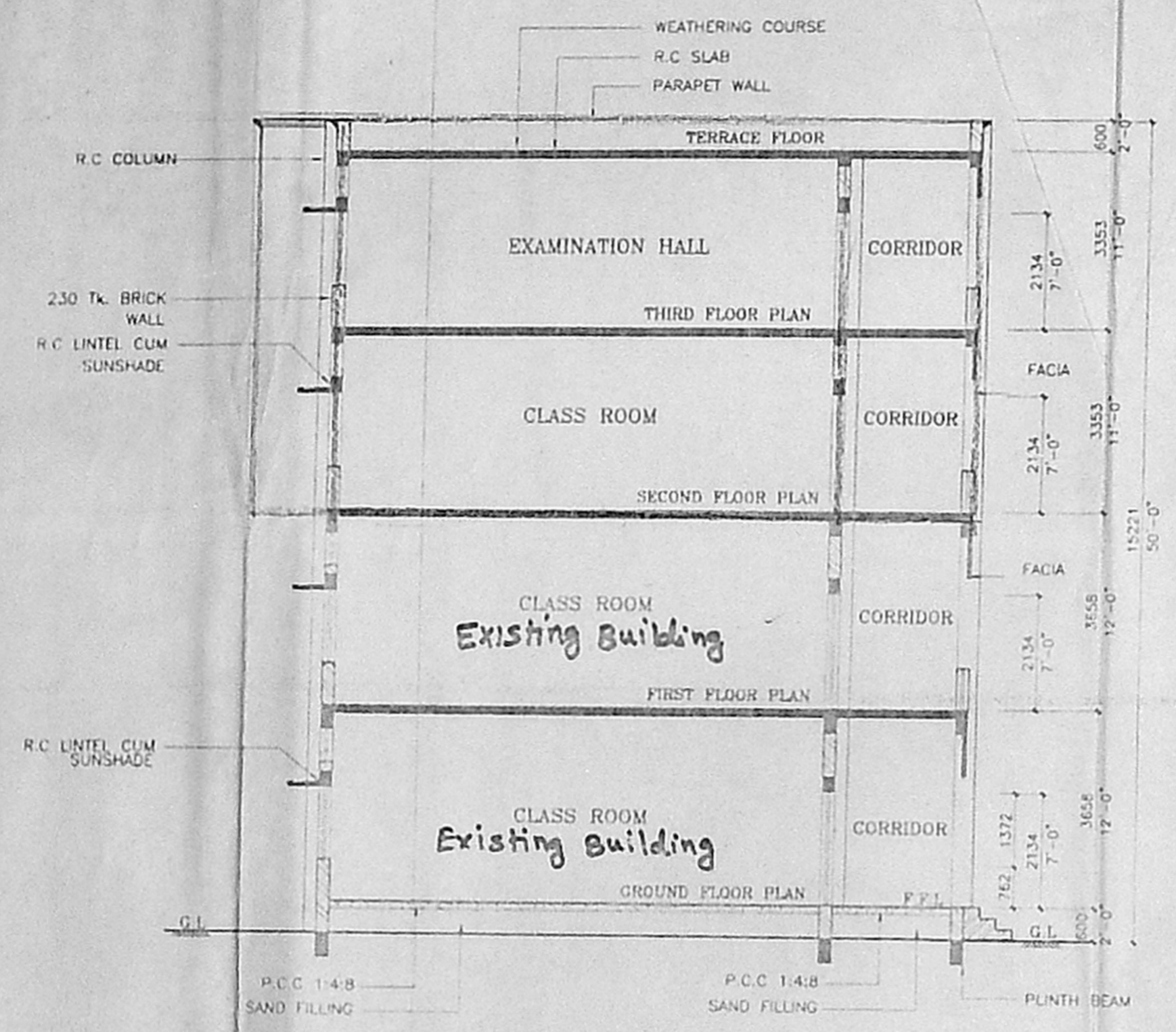

SECTION A-A

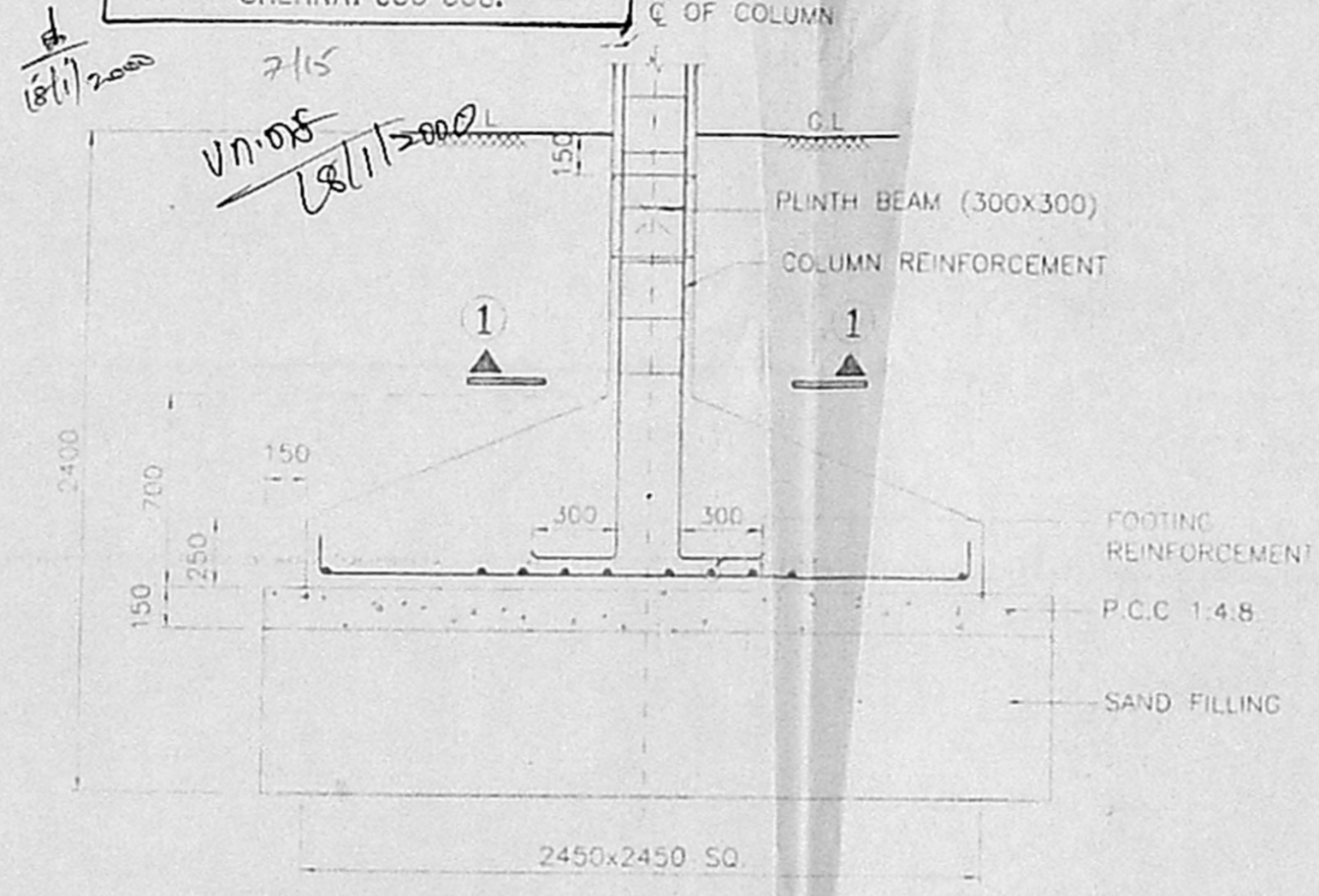

DETAIL OF FOUNDATION - (INTERNAL COLUMN)

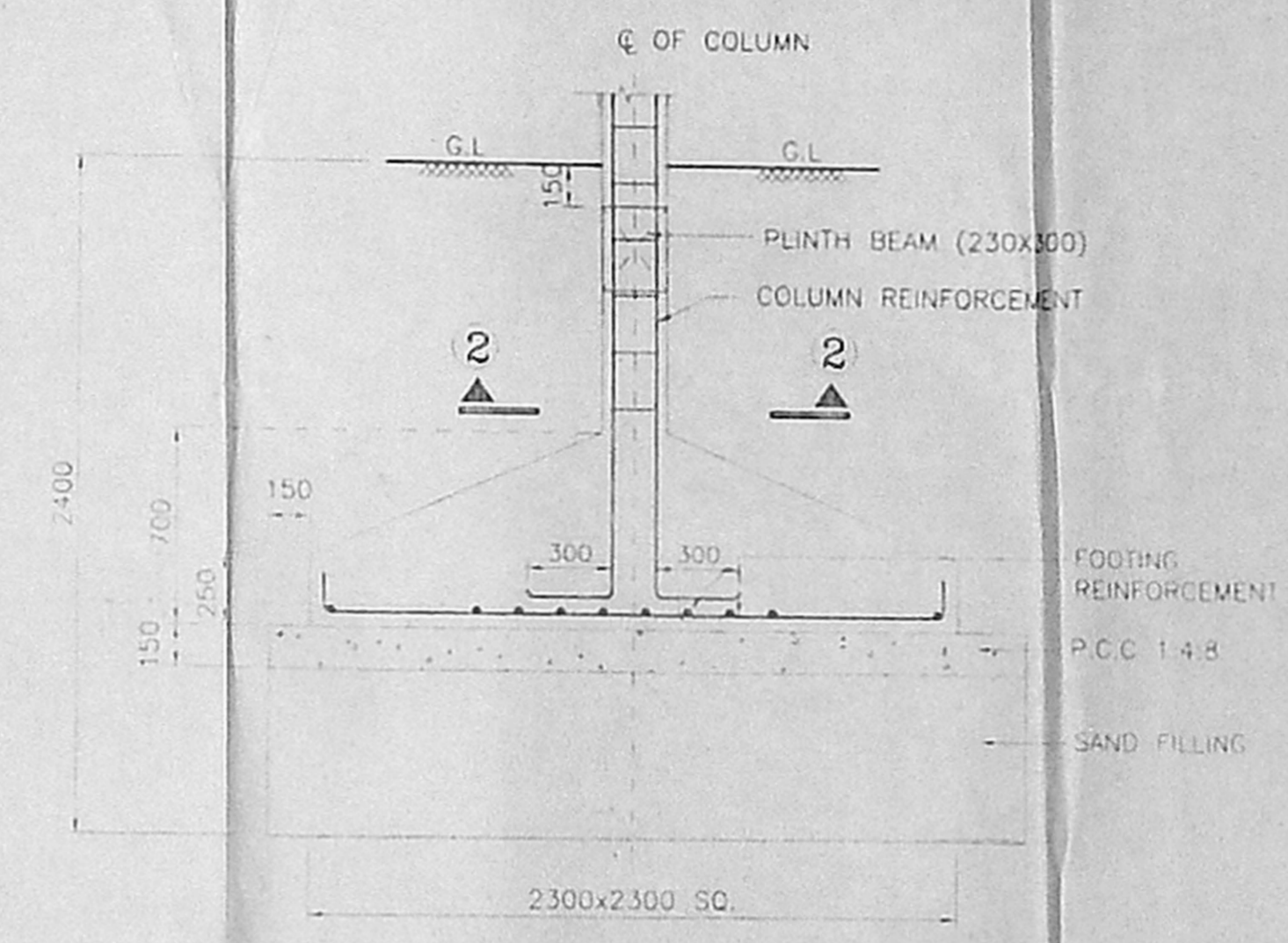

DETAIL OF FOUNDATION - (EXTERNAL COLUMN)

- NOTES -**
- ALL DIMENSION ARE IN MM
 - FOR SECOND, THIRD & TERRACE FLOOR PLANS REF. DRG. NO. LCPLOY/012

COLOR INDEX -

PROPOSED -

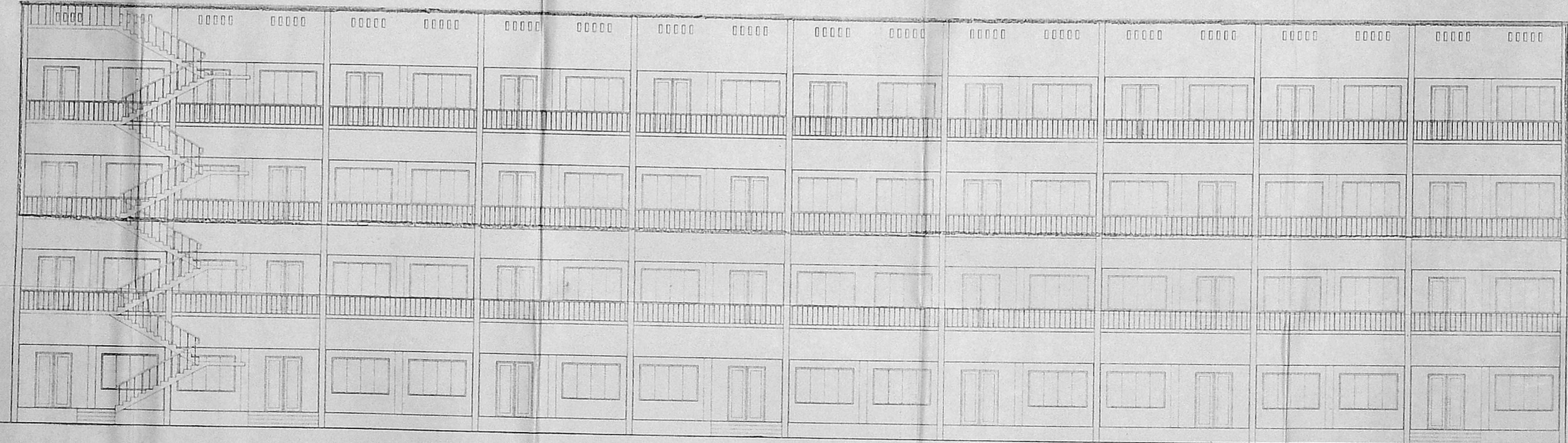

ELEVATION

PROJECT -
 M/s. LOYOLA COLLEGE
 CHENNAI - 600 034

TITLE -
 PROPOSED ADDITIONAL CLASS ROOMS & EXAM. HALL IN 2ND & 3RD FLOORS OF PHYSICS BLOCK (G.F.F. Sanctioned C.M.D.A. C PPA No CA/12249/99/27-8-99)

CONSULTANTS
 M/s. LOGOS CONSTRUCTIONS PVT. LTD.,
 PLOT No. 1141, 16 TH AVENUE,
 ASHOK NAGAR,
 INDIA
 CHENNAI - 600 083
 PHONE - 044 - 4891144

SCALE - 1/100 DATE - 16-11-99

DRG. NO. - LCPLOY/013

LOYOLA COLLEGE SOCIETY,
 MADRAS-600 034

[Signature]
 Secretary
 SIGNATURE OF OWNER

[Signature]
 K. SELVAM, B.E., M.B.E., C. Eng (I) A.I.W.
 Consulting Civil Engineer Chartered Engineer
 Approved Valuer, Licensed Surveyor,
 Class - I, Reg. No. 319/99 2000
 Corporation of Chennai
 No. 1/69 Mogappair East,
 CHENNAI - 600 050.
 SIGNATURE OF LICENCED ENGINEER
 For GOVT. CHARTERED ADMISSION NOT APPLICABLE

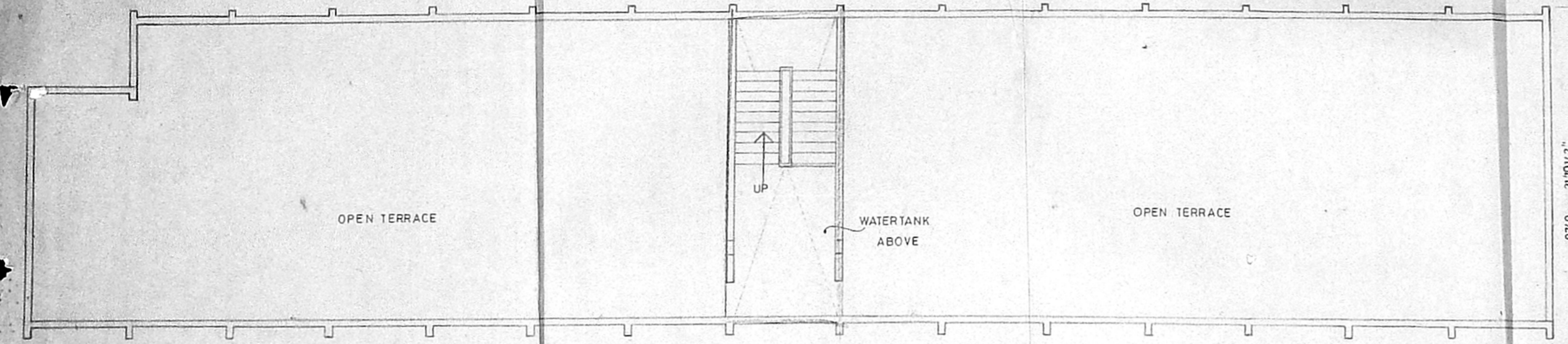

Terraace floor plan

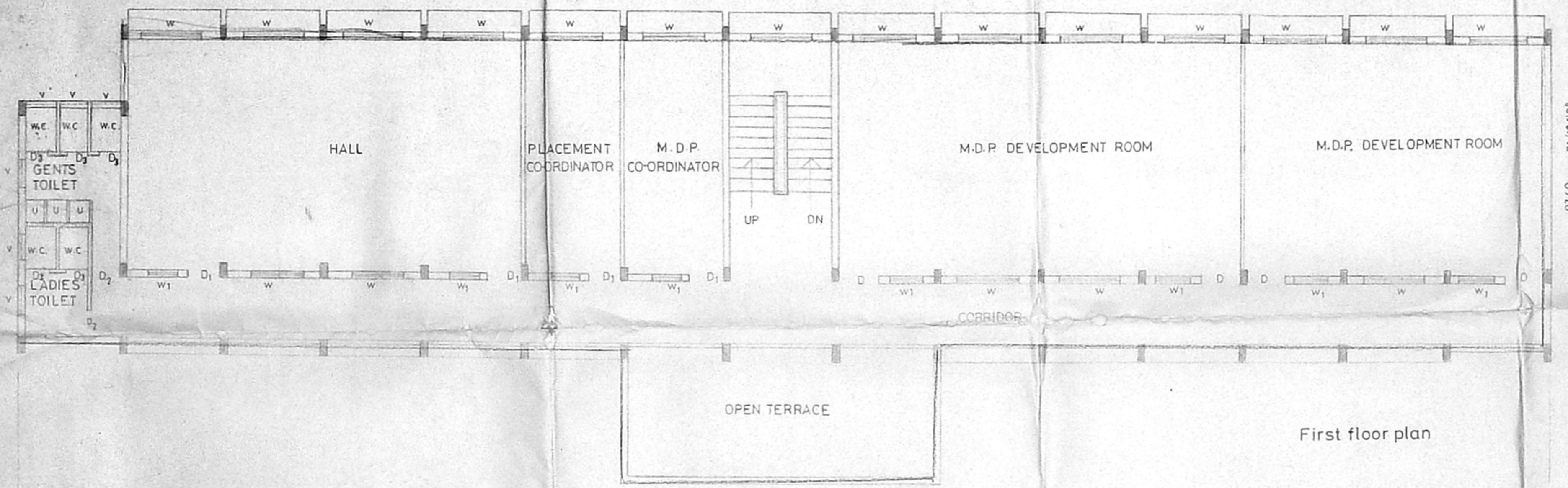

First floor plan

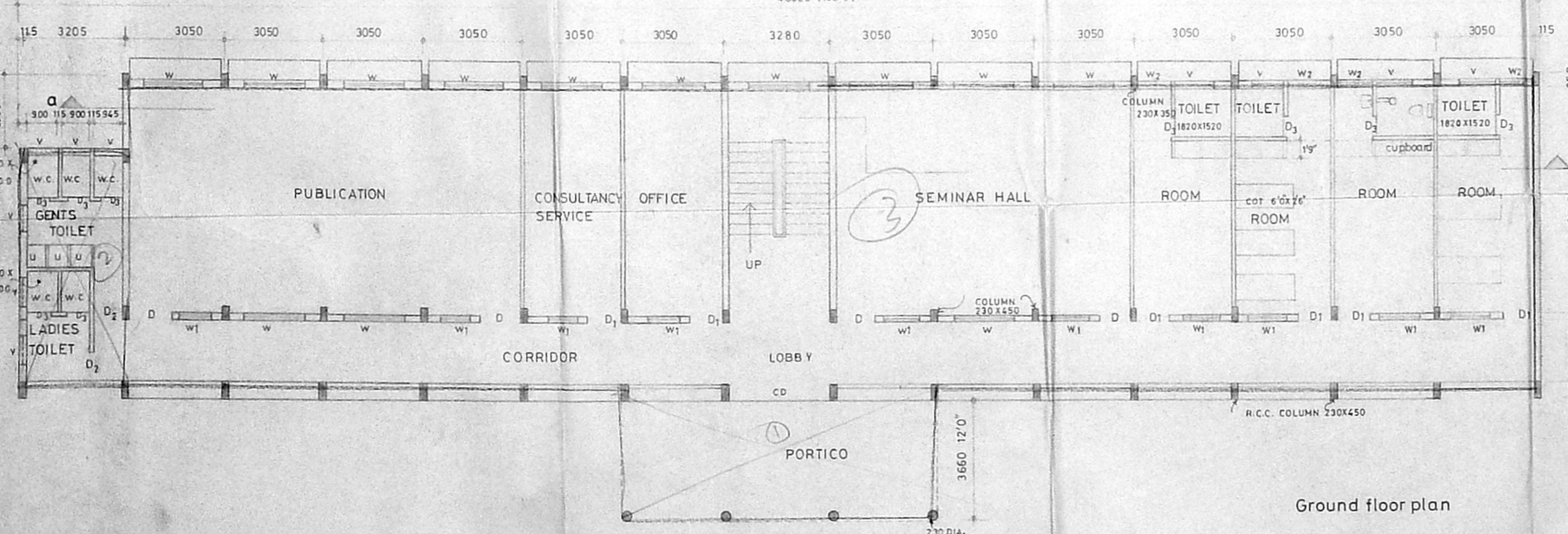

Ground floor plan

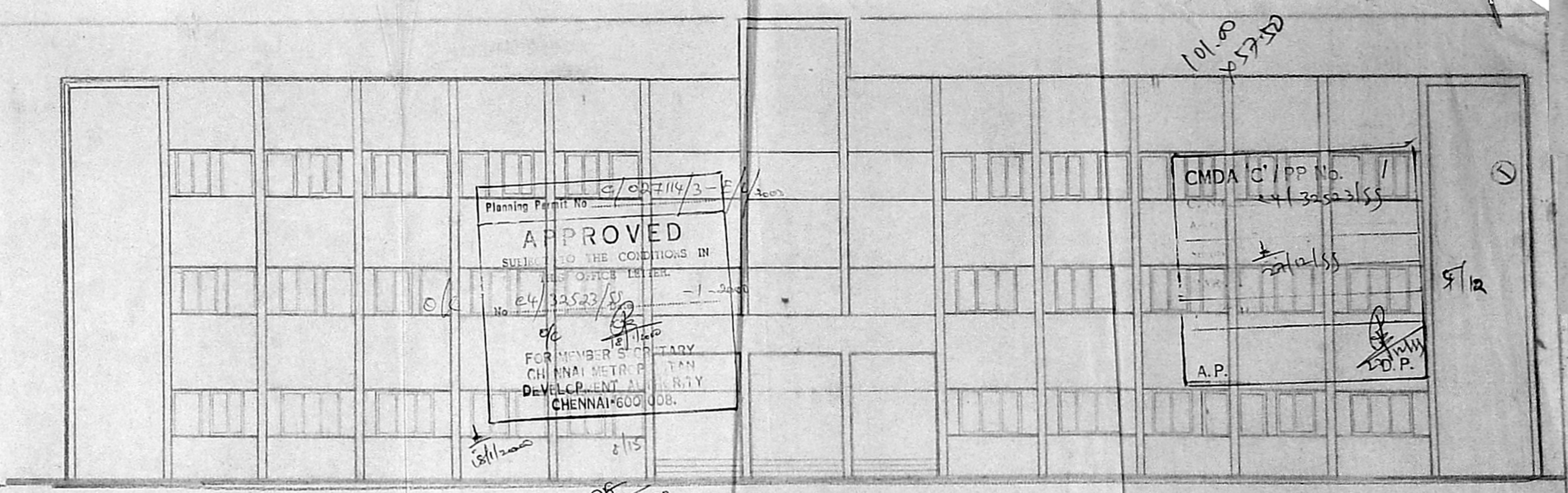

Elevation

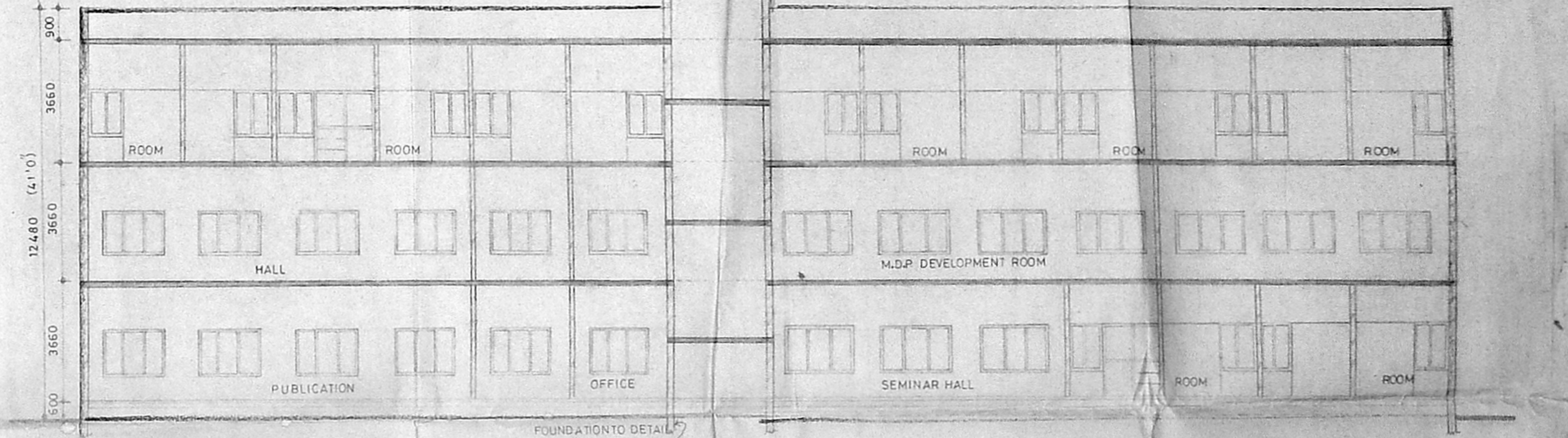

Section 'aa'

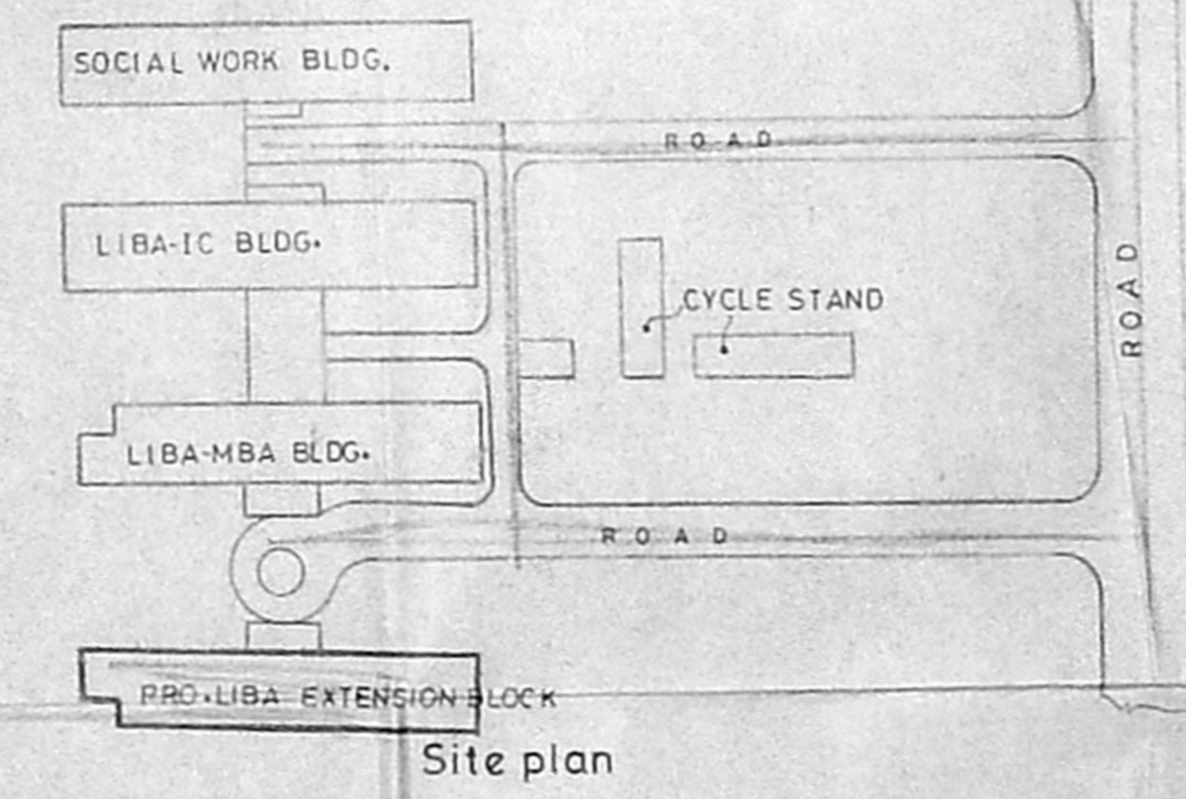

Site plan

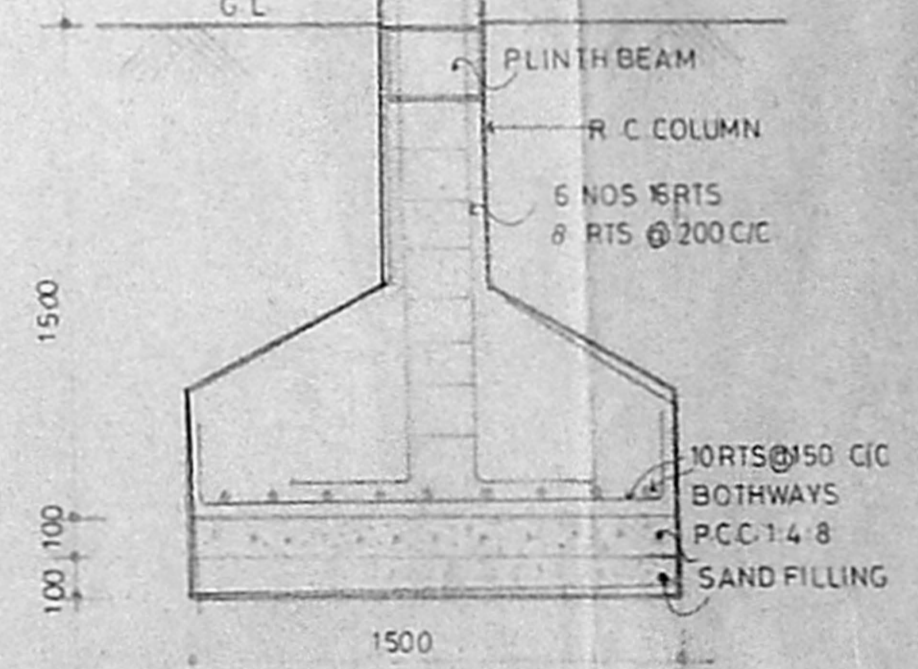

Section of column footing

**PROPOSED LIBA EXTENSION CENTRE
AT LOYOLA COLLEGE CAMPUS
NUNGAMBAKKAM, CHENNAI.**

Specification
CEMENT CONCRETE IN FOUNDATION 1:4:8
BRICKWORK IN SUPER STRUCTURE AND BASEMENT C.M.15
FLOORING CEMENT CONCRETE 1:4:8
PLASTERING WITH C.M. 1:6
LINTEL, ROOF SLAB RCC 1:2:4

Schedule of joinery

D DOOR	1200 X 2100	W1 STEEL WINDOW	1800 X 1350
D1 DOOR	1000 X 2100	W DOOR	900 X 1350
D2 DOOR	900 X 2100	W2 DOOR	900 X 1200
V VENTILATOR	600 X 900	CD COLLAPSIBLE DOOR	3050 X 2100
D3 DOOR	750 X 2100		

Reference
PROPOSED ROAD BOUNDARY

area statement

GROUND FLOOR	485 SQM.
FIRST FLOOR	443 SQM.
SECOND FLOOR	443 SQM.
TOTAL	1371 SQM.

ALL DIMENSIONS ARE IN MM
SCALE 1:100

K SELVAM, B.E., AMIE, C. Eng (I) A.I.V.
Consulting Civil Engineer Chartered Engineer
Approved Valuer, Licensed Surveyor
Class 1 Reg. No. 319/99/2000
Corporation of Chennai
No. 1, 69, Mogappair East,
Chennai 600 050.
Ph. 6248284
If Fee Given Channel Admission Not Applicable
Licensed surveyor
LOYOLA COLLEGE SOCIETY,
MADRAS 600 044
J. Madhavan
Secretary

Owner

67.00 x 67.50

C.M.D.A. C/F. No. 1
C. No. C4/32523/SS
22/12/SS
28/12/SS

Plan No. C/623114/3-F/L/2000

APPROVED

SUBJECT TO THE CONDITIONS IN THIS OFFICE LETTER.

No. C4/32523/SS Date - 1-2002

FOR MEMBER SECRETARY
CHENNAI METROPOLITAN
DEVELOPMENT AUTHORITY
CHENNAI-600 008.

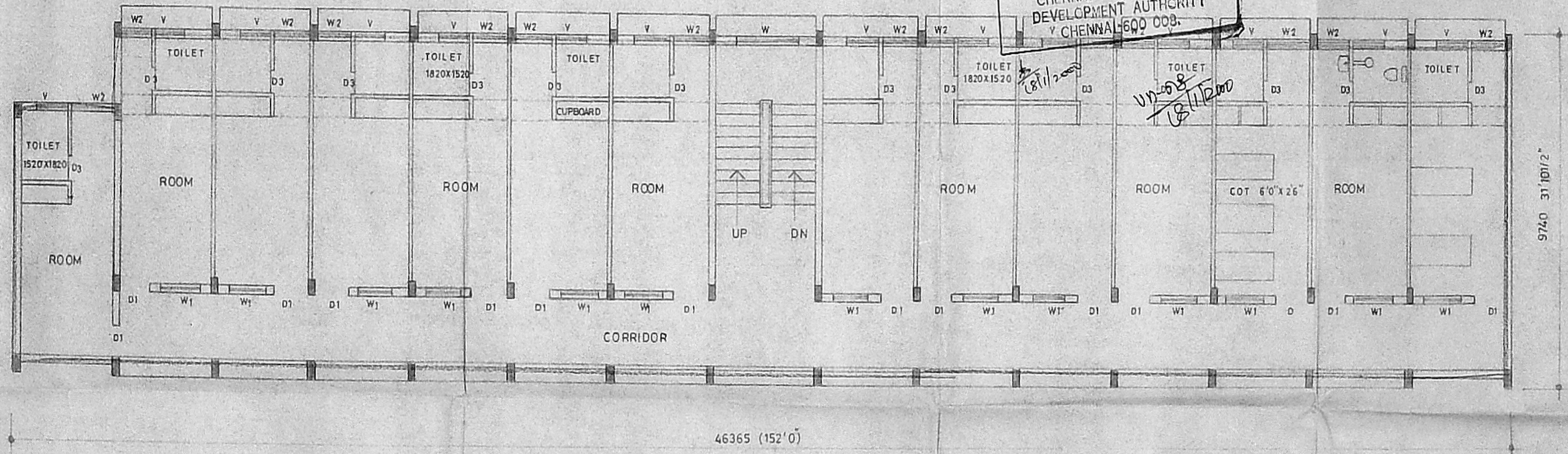

Second floor plan

K SELVAM AMIE, C. Eng (I) A.I.V.
Consulting Civil Engineer Chartered Engineer
Approved Valuer Licensed Surveyor
Class-I Reg No 319/99 2000
Corporation of Chennai
No. 1169, Mogappair East,
Chennai-600 030.
PB 6248264
(For OPEN CONTRACTS ONLY NOT APPLICABLE)

LOYOLA COLLEGE SOCIETY,
MADRAS-600 034

J. Sathyanarayana
Secretary

PROPOSED LIBA EXTENSION CENTRE
AT LOYOLA COLLEGE CAMPUS
NUNGAMBAKKAM - CHENNAI. SHEET NO.2

GNDA 'C' / PP No. /
 C. No. 4 / 32523/55
 PART I
 PART II
 A.P.

87761 87.00 x 61.50



NOTES:-
 • ALL DIMENSION ARE IN MM
 • FOR SITE PLAN REF. DRG. NO. LCP/LOY/001
 • FOR TERRACE FLOOR PLAN, SECTION & ELEVATION REF. DRG. NO. LCP/LOY/015

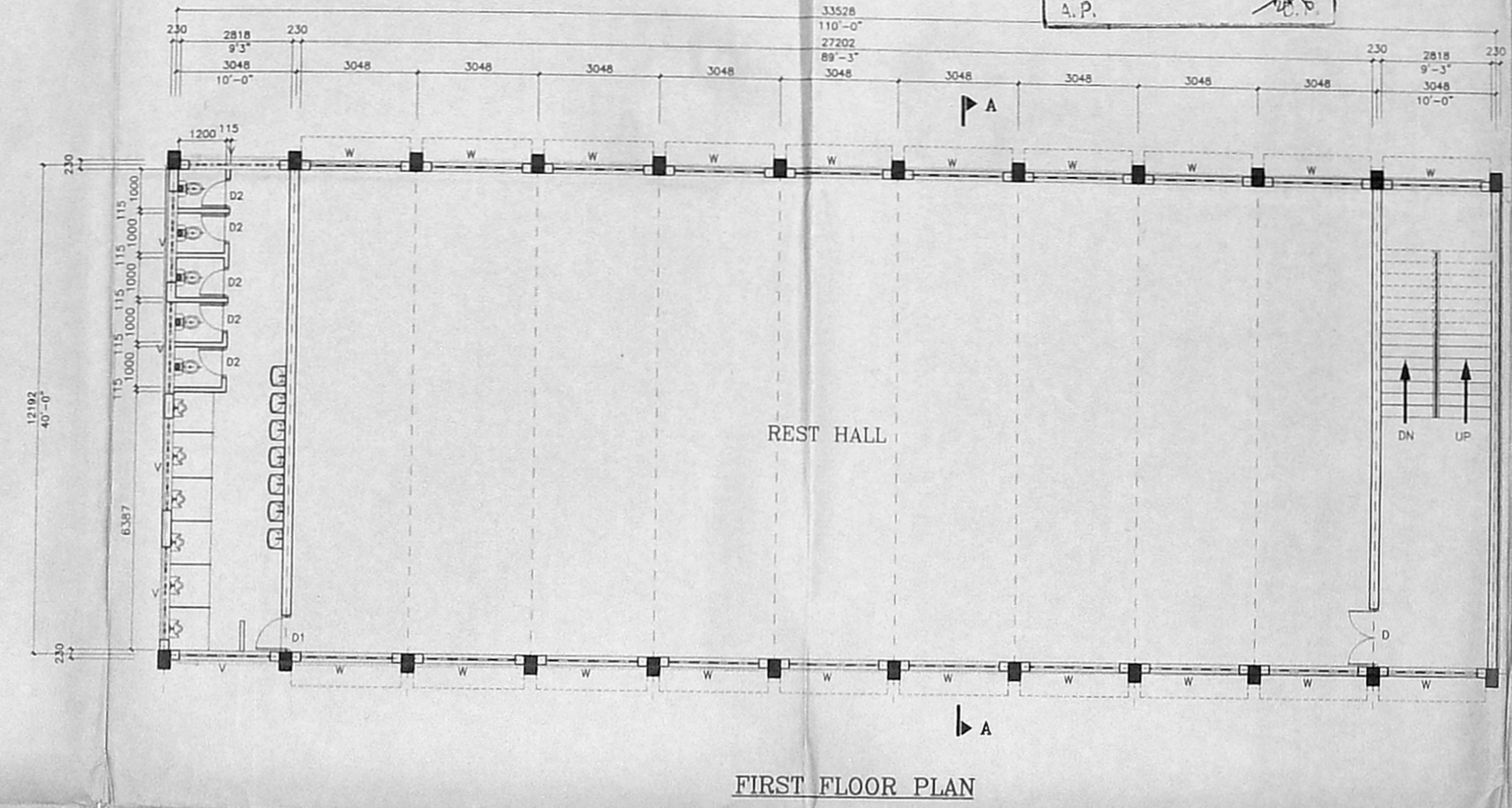

AREA STATEMENT

	Sq.m	Sq.ft
GROUND FLOOR	419.34	4512.10
FIRST FLOOR	419.34	4512.10
HEAD ROOM	41.18	443.10
TOTAL AREA	879.86	9467.30

SCHEDULE OF JOINERY:-

D - DOOR	- 1448 X 2134
D1 - DOOR	- 900 X 2134
D2 - DOOR	- 750 X 2134
W - WINDOW	- 2286 X 1372
V - VENTILATOR	- 2286 X 610

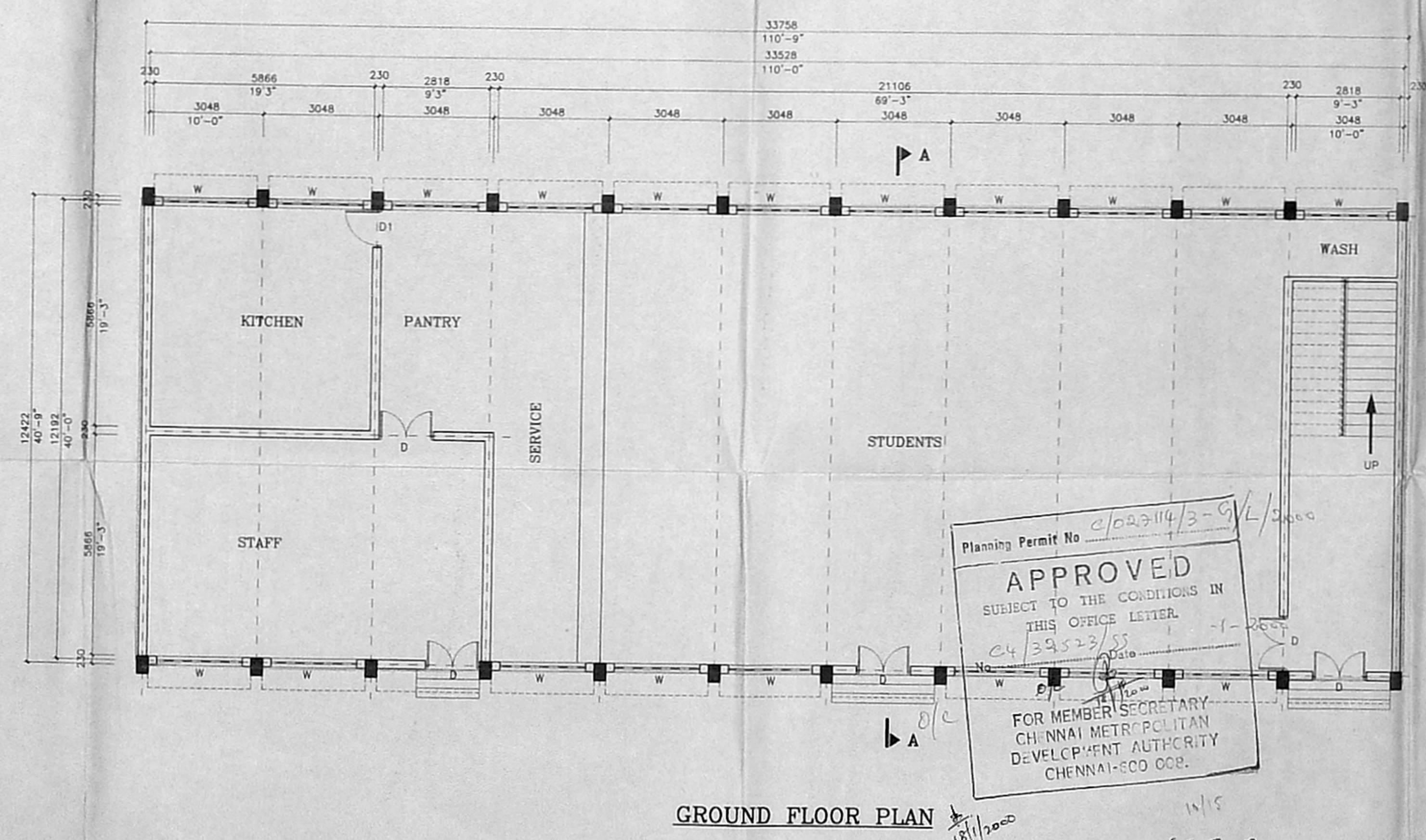

COLOR INDEX:-

PROPOSED -

PROJECT:-
 M/s. LOYOLA COLLEGE
 CHENNAI - 600 034

TITLE:-
 PROPOSED CANTEN & REST HALL
 GROUND & FIRST FLOOR PLANS

CONSULTANTS:
 M/s. LOGOS CONSTRUCTIONS PVT. LTD.,
 PLOT No. 1141, 16 Th. AVENUE,
 ASHOK NAGAR,
 INDIA
 CHENNAI - 600 083
 PHONE - 044 - 4891144

SCALE: 1:100 DATE: 16-11-99

DRG. NO. - LCP/LOY/014
 LOYOLA COLLEGE SOCIETY,
 MADRAS-600 034
 Secretary

SIGNATURE OF OWNER

SIGNATURE OF LICENCED SURVEYOR
 K. SELVAM, B.E., M.E., C. Eng (I), A.I.W.,
 Consulting Civil Engineer, Chartered Engineer,
 Approved Valuer, Licensed Surveyor,
 Class-1, Reg. No. 319/99/2000
 Corporation of Chennai
 No. 1/69, Mosappur East,
 Chennai-600 024
 (For GREEN CHANNEL ADVERTISEMENT NOT APPLICABLE)

Planning Permit No. C/022/14/3-9/L/2000
APPROVED
 SUBJECT TO THE CONDITIONS IN
 THIS OFFICE LETTER.
 C4/32523/55
 FOR MEMBER SECRETARY
 CHENNAI METROPOLITAN
 DEVELOPMENT AUTHORITY
 CHENNAI-600 008.

\S:\p01\sharad\10\SHARAD\LOGOS\CANTEN.dwg Sun Nov 21 01:15:01 1999
 HP DesignJet 750C Hewlett-Packard HP-GL/2 devices, ADI 4.3 - for Autodesks by HP

Plan-1 Permit No. C/02714-311/L/2000
APPROVED
 SUBJECT: THE COLLAGE IN THIS OFFICE LETTER.
 No. 132523/55 - 1-2000
 FOR MEMBER SECRETARY
 CHENNAI METROPOLITAN
 DEVELOPMENT AUTHORITY
 CHENNAI-600 008.

87.00
 261.00
 C.M.D.A 'C' / PP No. 1
 No. 4/32523/55
 NORTH =
 PART I
 PART II

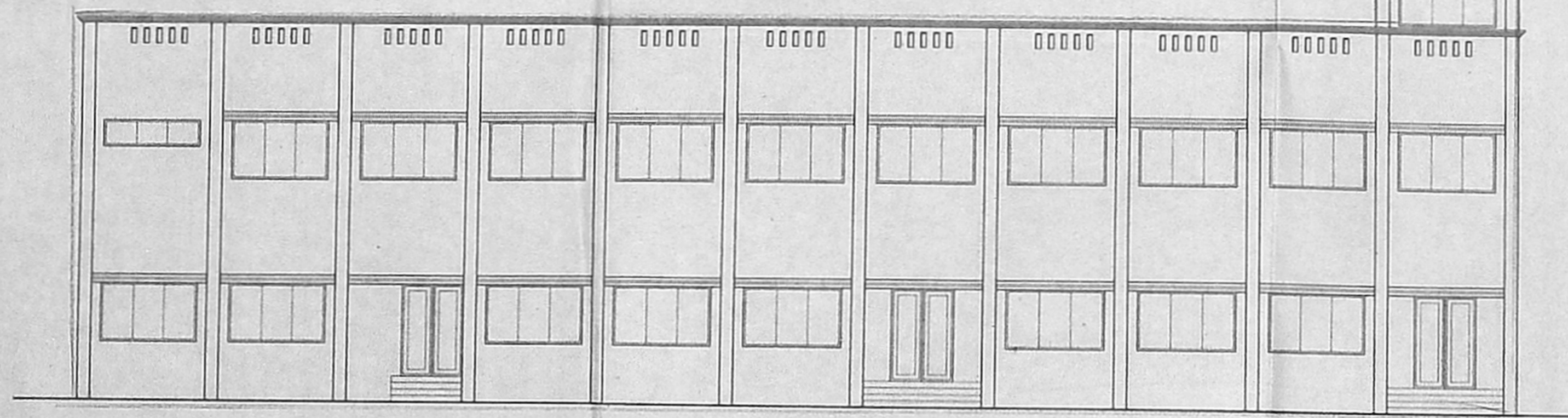

ELEVATION

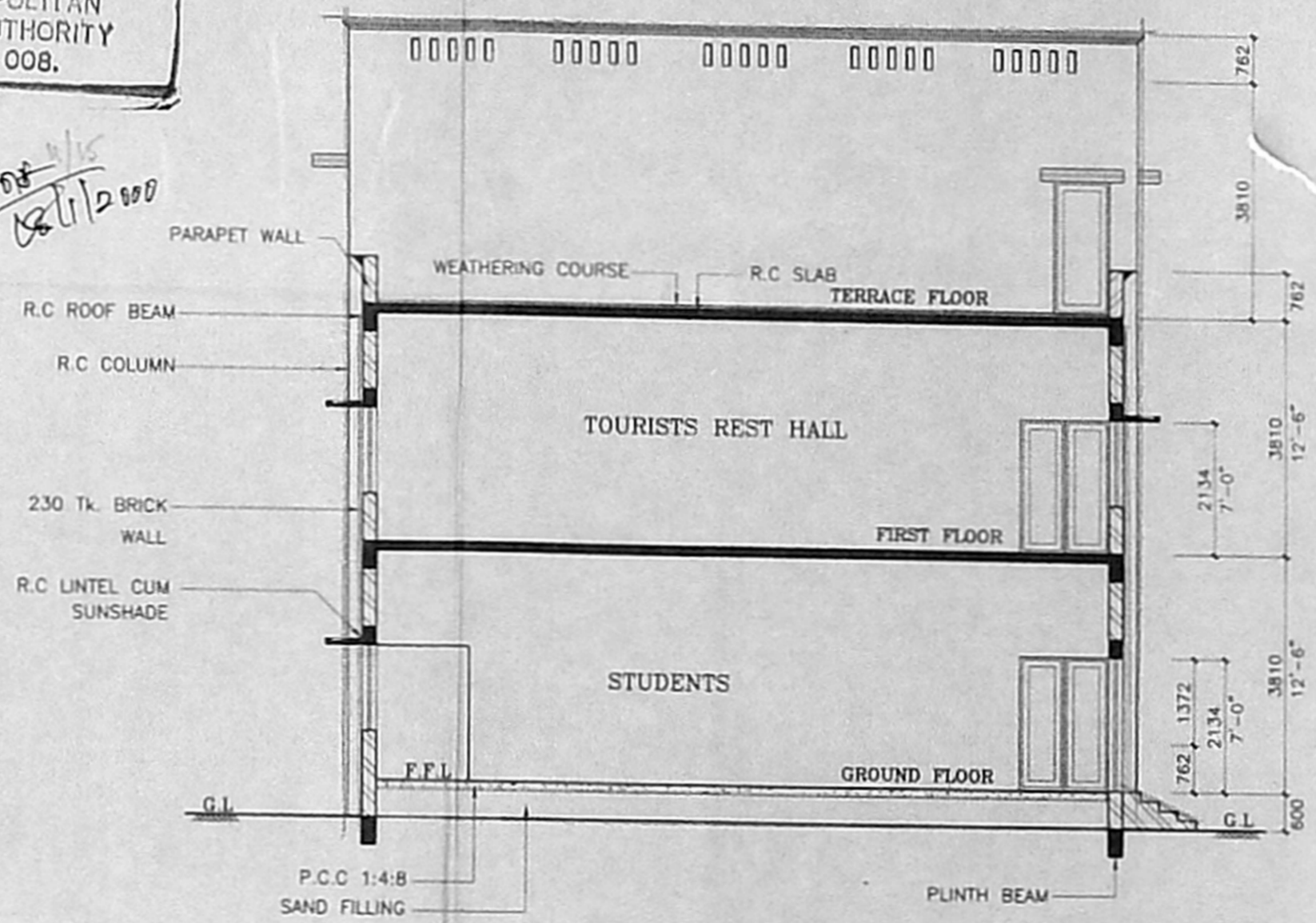

SECTION A-A

NOTES:-
 • ALL DIMENSION ARE IN MM
 • FOR GROUND & FIRST FLOOR PLANS REF. DRG. NO. LCP/LOY/014

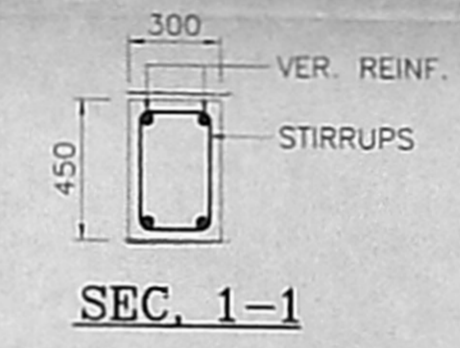

SEC. 1-1

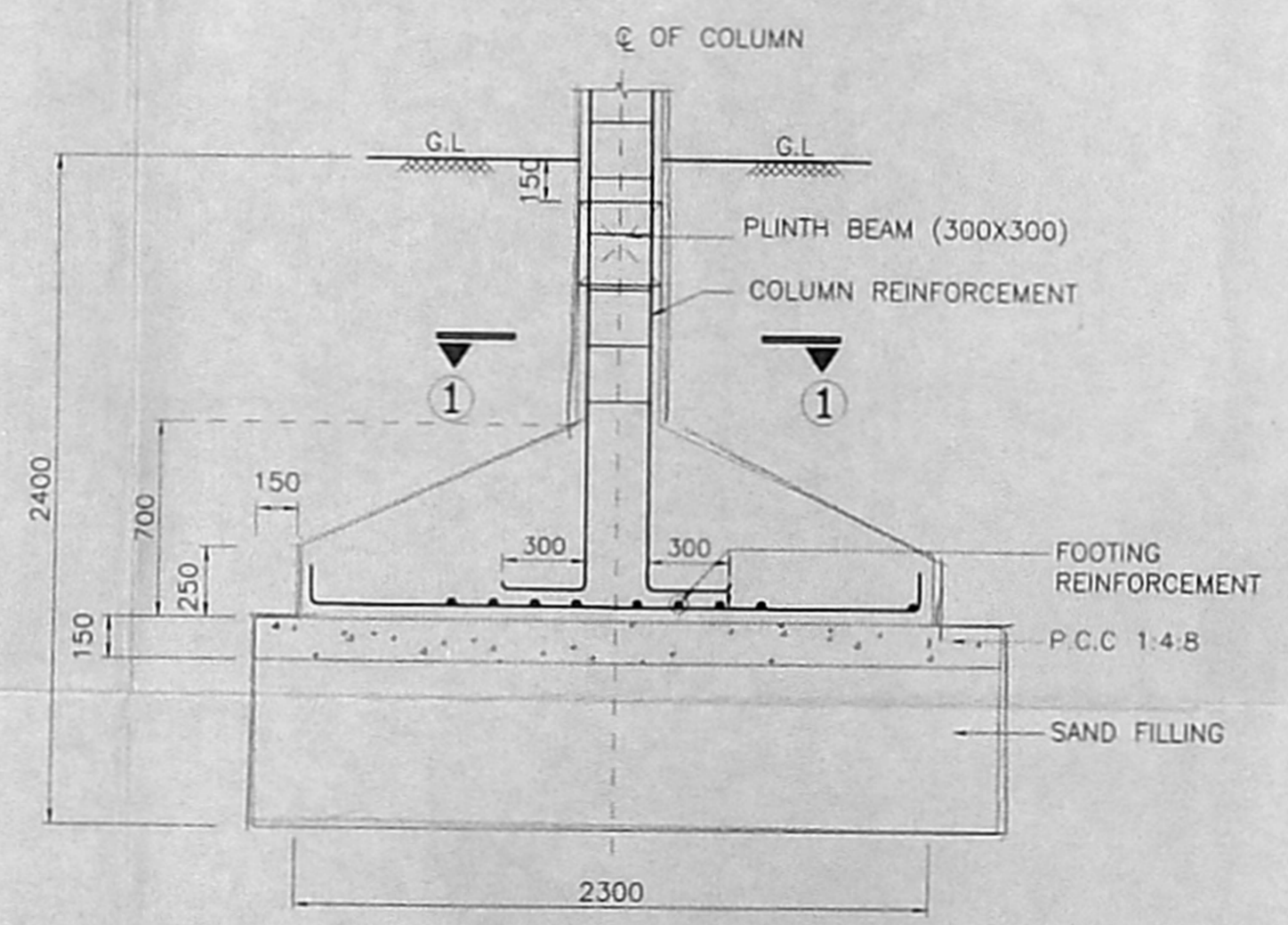

DETAIL OF FOUNDATION

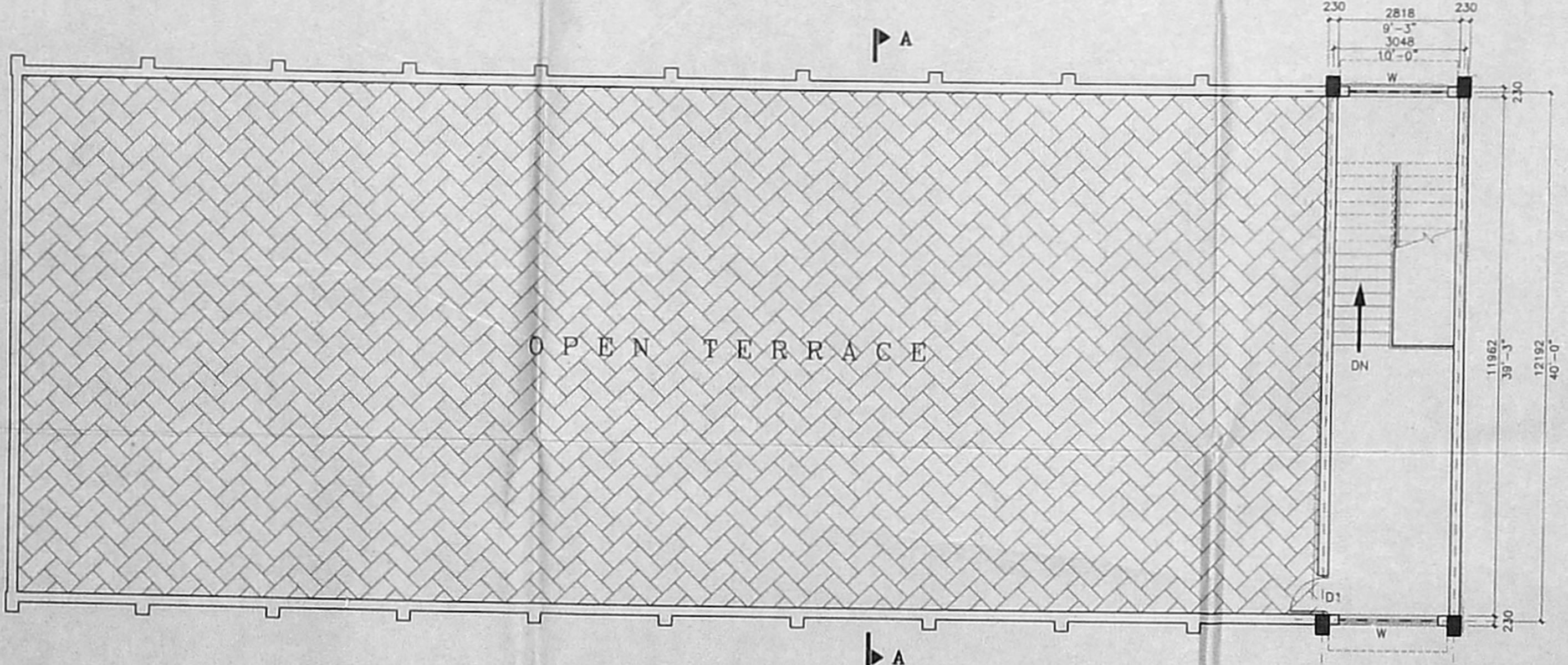

TERRACE FLOOR PLAN

COLOR INDEX:-

PROPOSED - [Symbol]

PROJECT:-
 M/s. LOYOLA COLLEGE
 CHENNAI - 600 034

TITLE:-
 PROPOSED CANTEN & REST HALL

TERRACE FLOOR PLAN, SECTION & ELEVATION

CONSULTANTS:
 M/s. LOGOS CONSTRUCTIONS PVT. LTD.,
 PLOT No. 1141, 16 Th. AVENUE,
 ASHOK NAGAR,
 INDIA.
 CHENNAI - 600 083
 PHONE : 044 - 4891144

SCALE : 1:100 DATE : 16-11-99

DRG. NO. :- LCP/LOY/015

LOYOLA COLLEGE SOCIETY,
 MADRAS-600 034
 [Signature]
 Secretary

SIGNATURE OF OWNER

[Signature]
 K. SELVAM, B.E., AMIE, C. Eng (I) A. I. V.,
 Consulting Civil Engineer, Chartered Engineer,
 Approved Valuer, Licensed Surveyor,
 Class-1 Reg No. 319/99/2000
 Corporation of Chennai
 No. 1-69, Mogappair East,
 Chennai - 600 034
SIGNATURE OF LICENSED SURVEYOR
 (For Green Channel Admission Not Applicable)

\\Sharp1\sharp-10\SAHAL\LOGOS\CANTEN.dwg Sun Nov 21 01:16:24 1999
 HP DesignJet 750C Hewlett-Packard HP-GL/2 devices, A01 4, 3 - for AutoDesk by HP

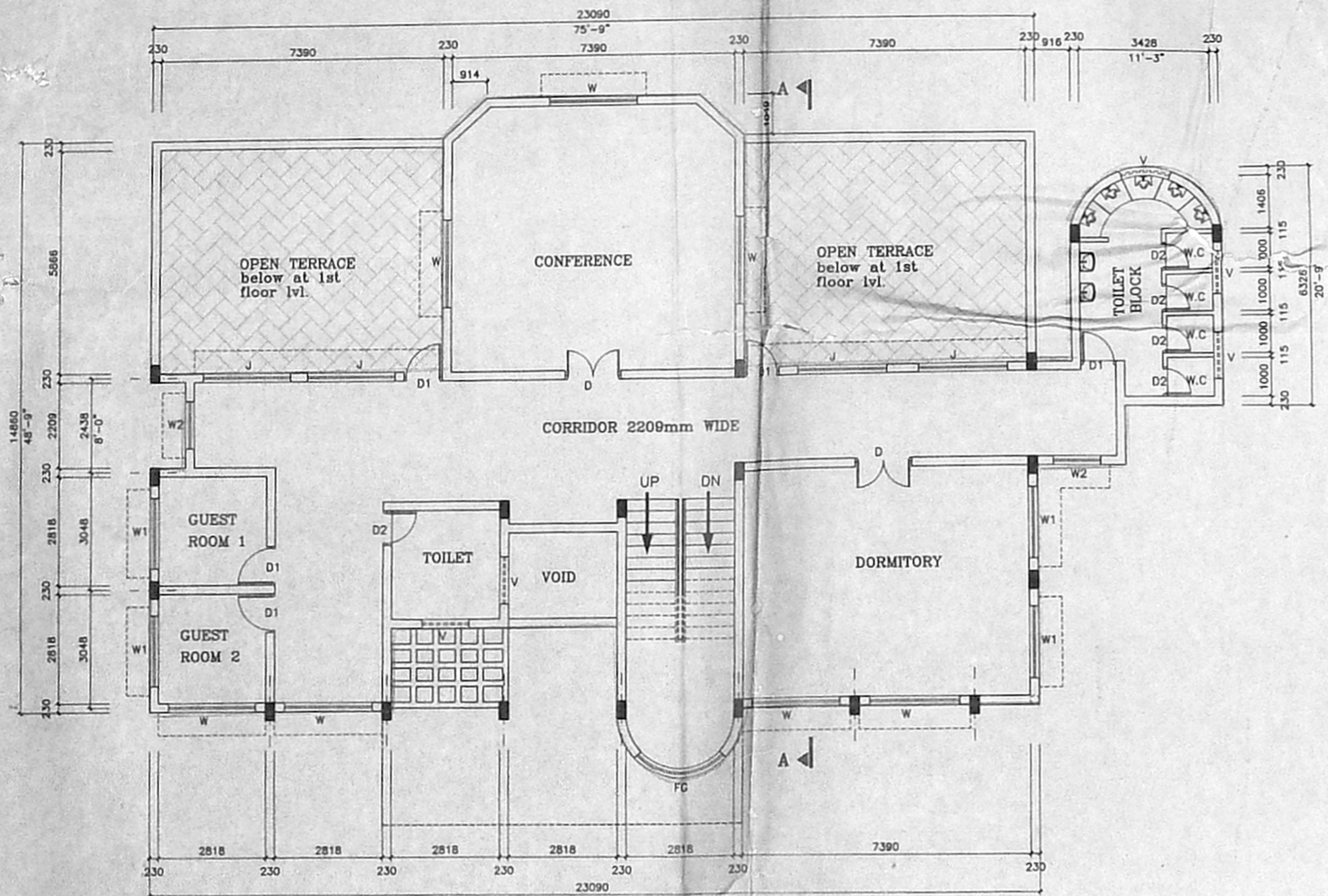

SECOND FLOOR PLAN

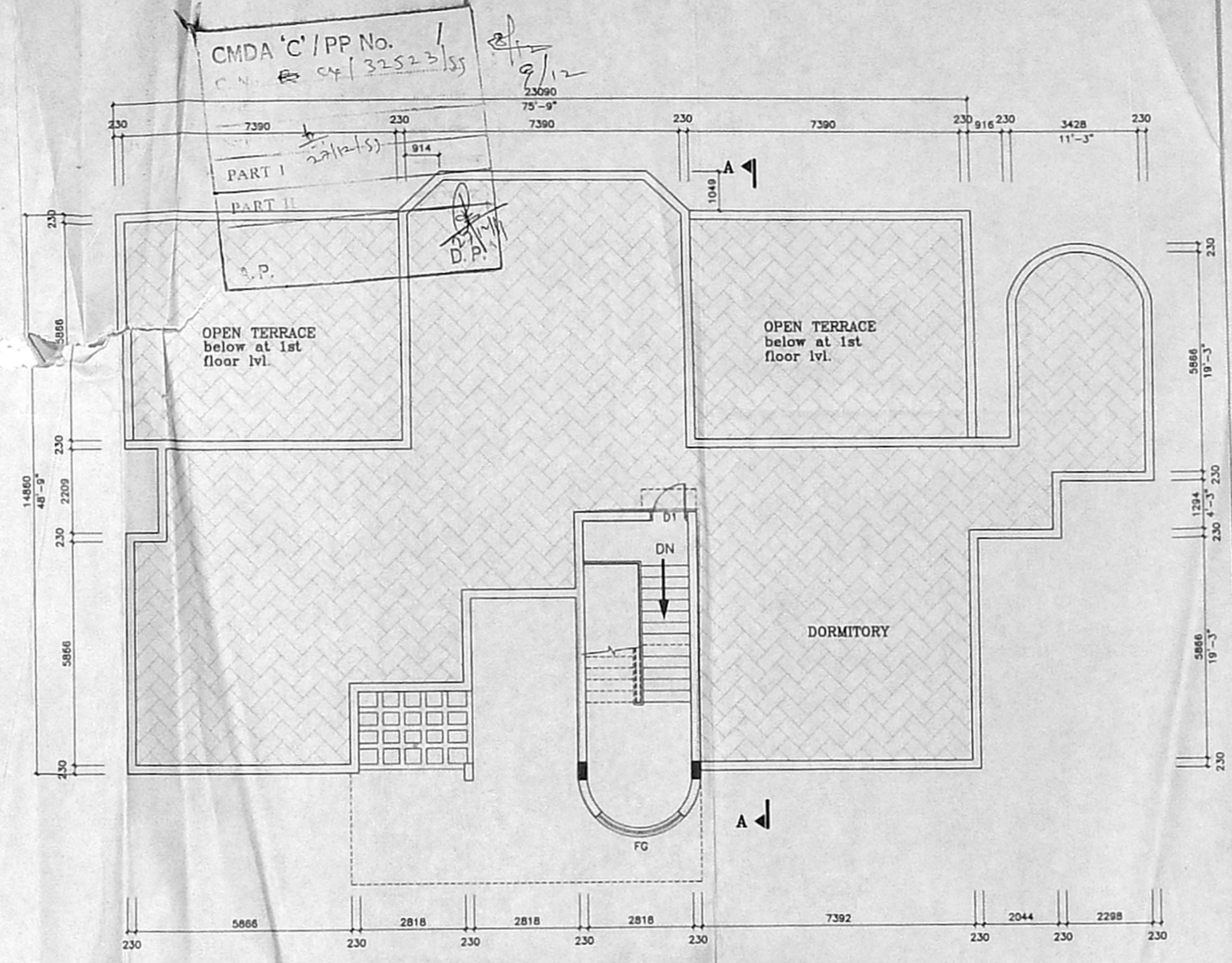

TERRACE FLOOR PLAN

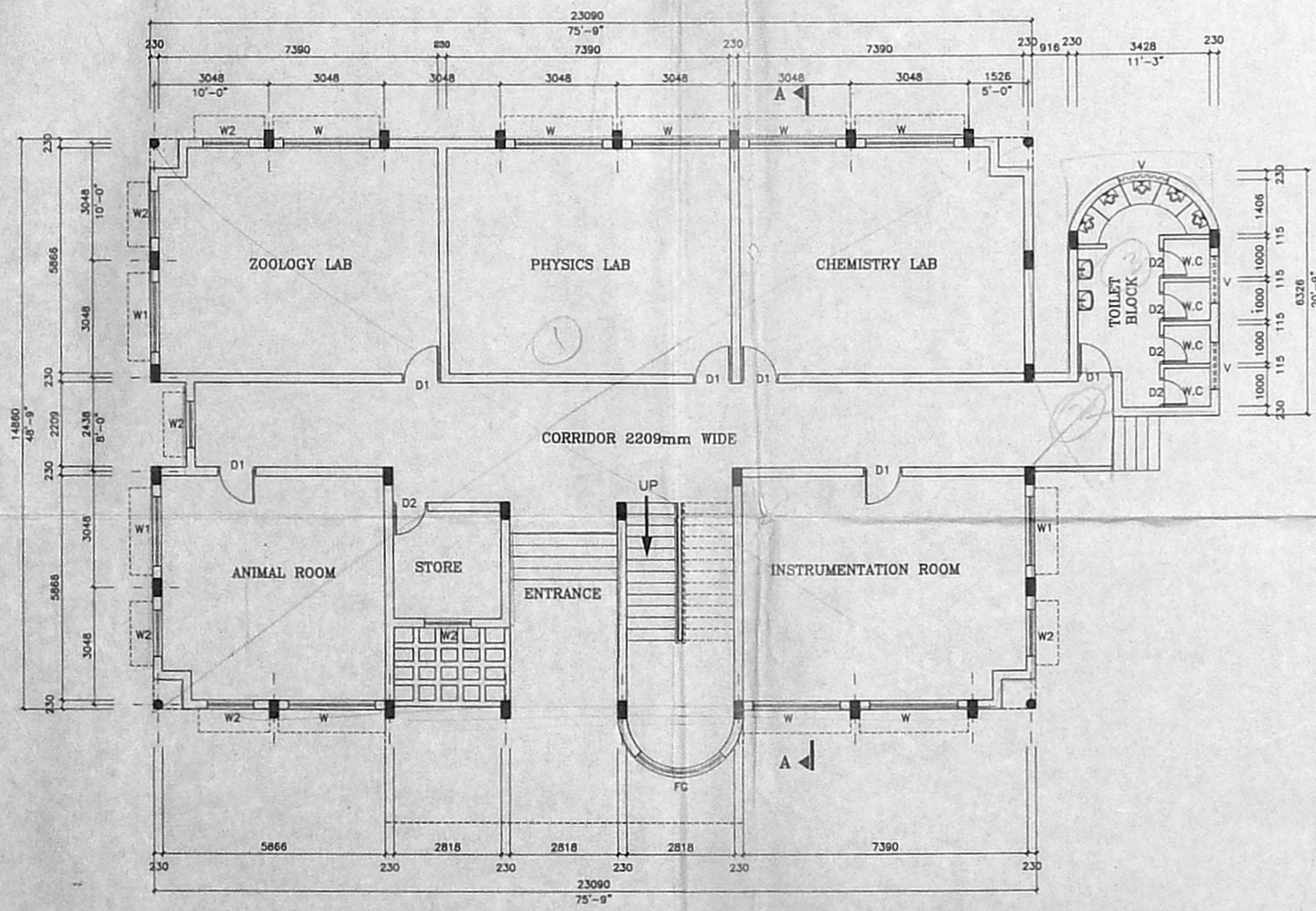

GROUND FLOOR PLAN

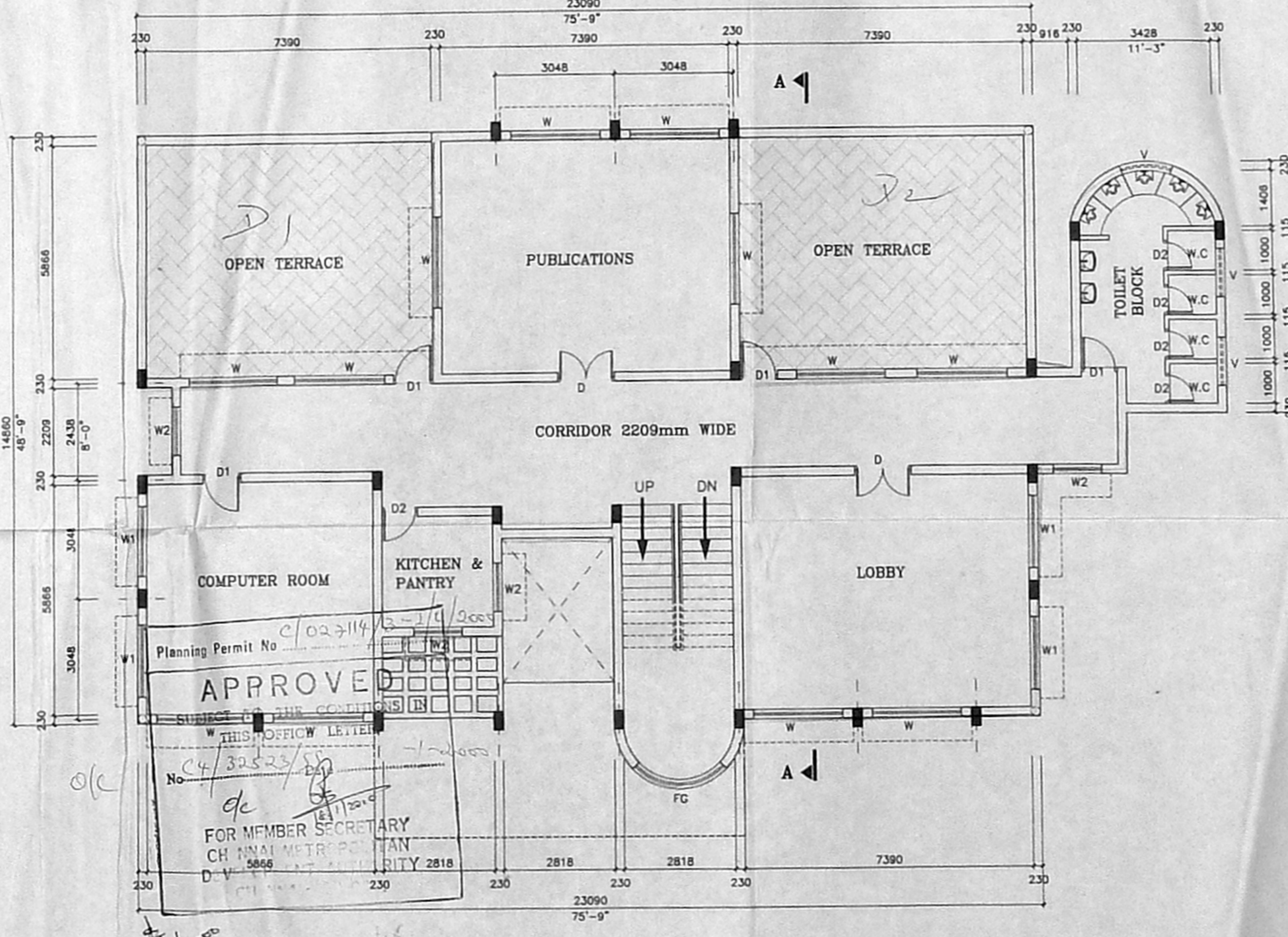

FIRST FLOOR PLAN

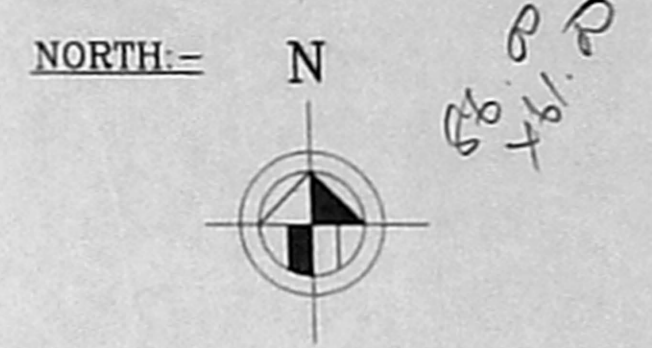

NOTES:-
 • ALL DIMENSION ARE IN MM
 • FOR SITE PLAN REF. DRG. NO. LCP/LOY/001
 • SECTION & ELEVATION REF. DRG. NO. LCP/LOY/017

AREA STATEMENT

	Sq.m	Sq.ft
GROUND FLOOR	350.78	3774.39
FIRST FLOOR	260.16	2799.32
SECOND FLOOR	267.20	2875.07
HEAD ROOM	27.00	290.52
TOTAL AREA	905.14	9739.30

SCHEDULE OF JOINERY:-

D - DOOR	- 1448 X 2134
D1 - DOOR	- 900 X 2134
D2 - DOOR	- 750 X 2134
W - WINDOW	- 2286 X 1372
W1 - WINDOW	- 1829 X 1372
W2 - WINDOW	- 1219 X 1372
J - JALLI	- 2286 X 1372
V - VENTILATOR	- 2286 X 610

COLOR INDEX:-
 PROPOSED - [Symbol]

PROJECT:-
 M/s. LOYOLA COLLEGE
 CHENNAI - 600 034

TITLE:-
 PROPOSED LIFE CENTRE
 GROUND, FIRST, SECOND &
 TERRACE FLOOR PLANS

CONSULTANTS:
 M/s. LOGOS CONSTRUCTIONS PVT. LTD.,
 PLOT No. 1141, 16 Th. AVENUE,
 ASHOK NAGAR,
 INDIA.
 CHENNAI - 600 083
 PHONE : 044 - 4891144

SCALE: 1:100 DATE: 19-11-99

DRG. NO. :- LCP/LOY/016

LOYOLA COLLEGE SOCIETY,
 MADRAS-600 034
 Secretary

SIGNATURE OF OWNER

K SELVAM, B.E. AMIE, C.Eng. (I), A.L.V.,
 Consulting Civil Engineer Chartered Engineer
 Approved Valuer Licensed Surveyor,
 Class-I, Reg. No. 319/99/2000
 Corporation of Chennai
 SIGNATURE OF LICENCED SURVEYOR

CMDA 'C' / PP No.
 C.N. No. 32523/55
 PART I
 PART II
 S.P.
 D.P.

Planning Permit No. C/023114/3-14/99/55
 APPROVED
 SUBJECT TO THE CONDITIONS IN
 THIS OFFICE LETTER
 No. 4/32523/55
 FOR MEMBER SECRETARY
 CHENNAI METROPOLITAN
 CORPORATION
 18/11/2000

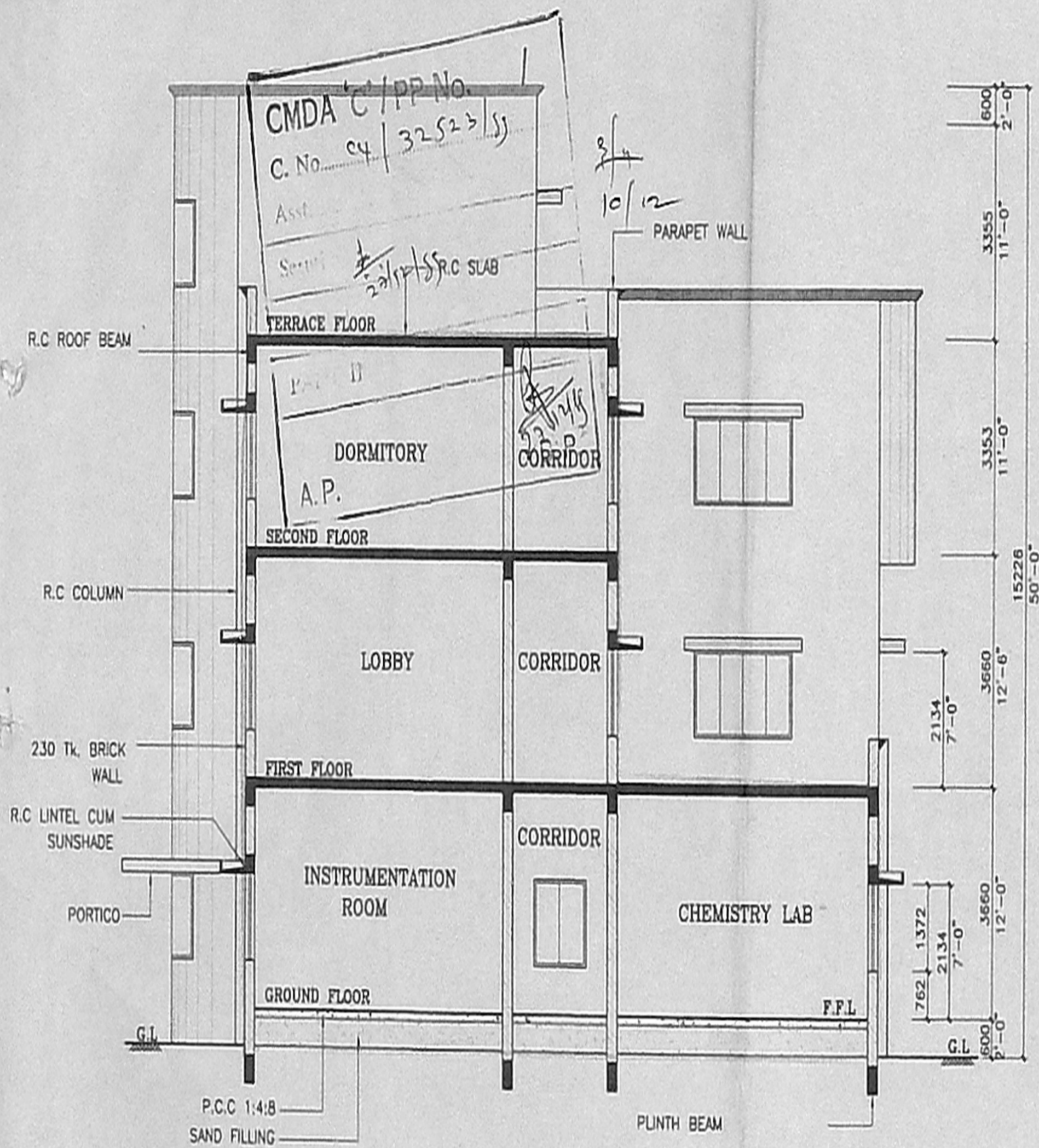

SECTION A-A

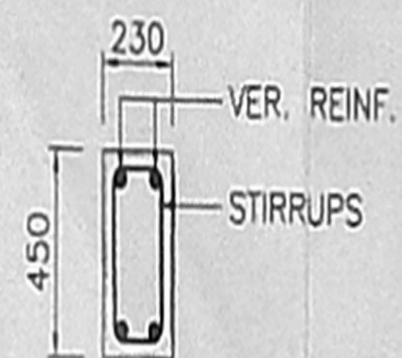

SEC. 1-1

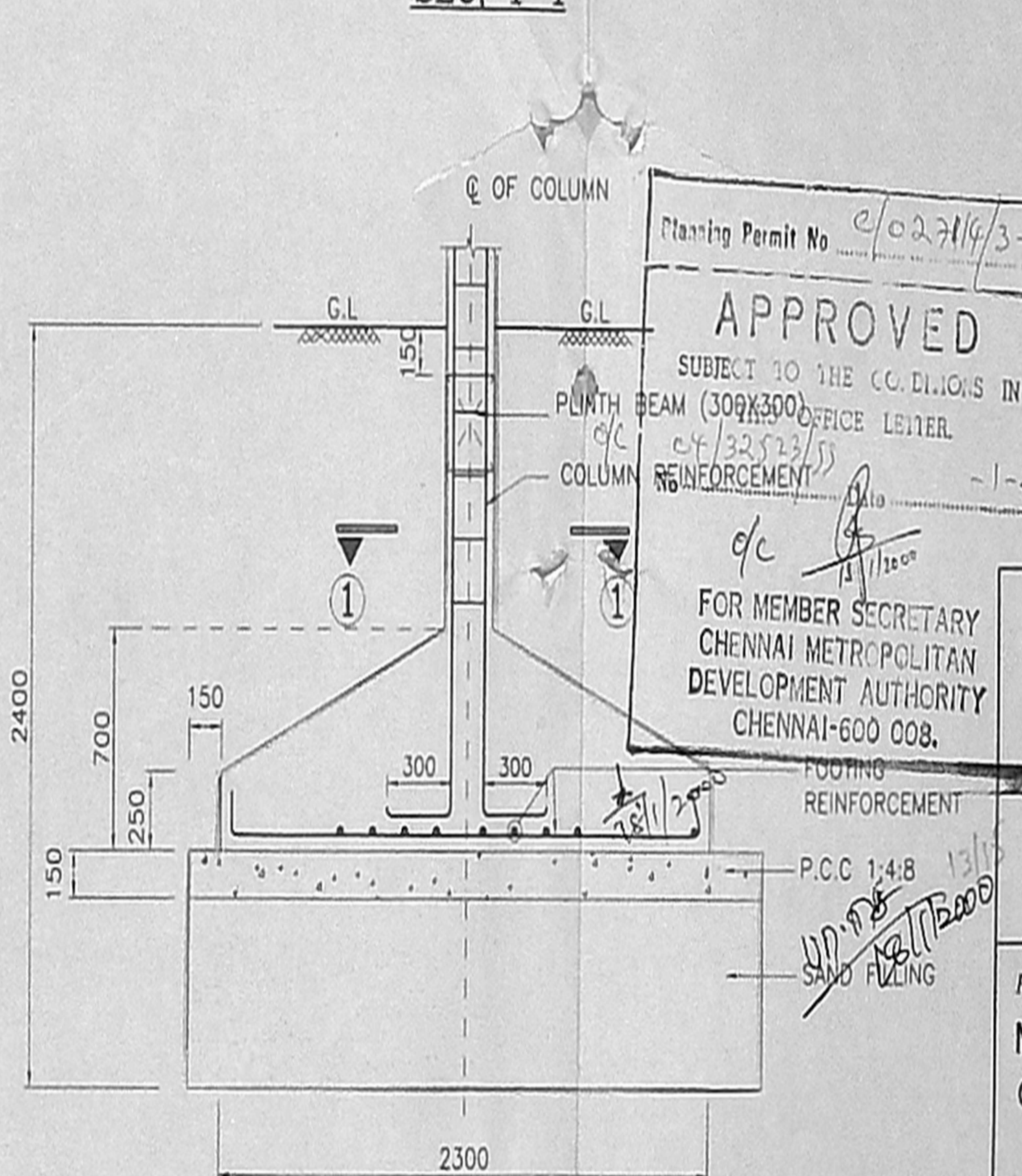

DETAIL OF FOUNDATION

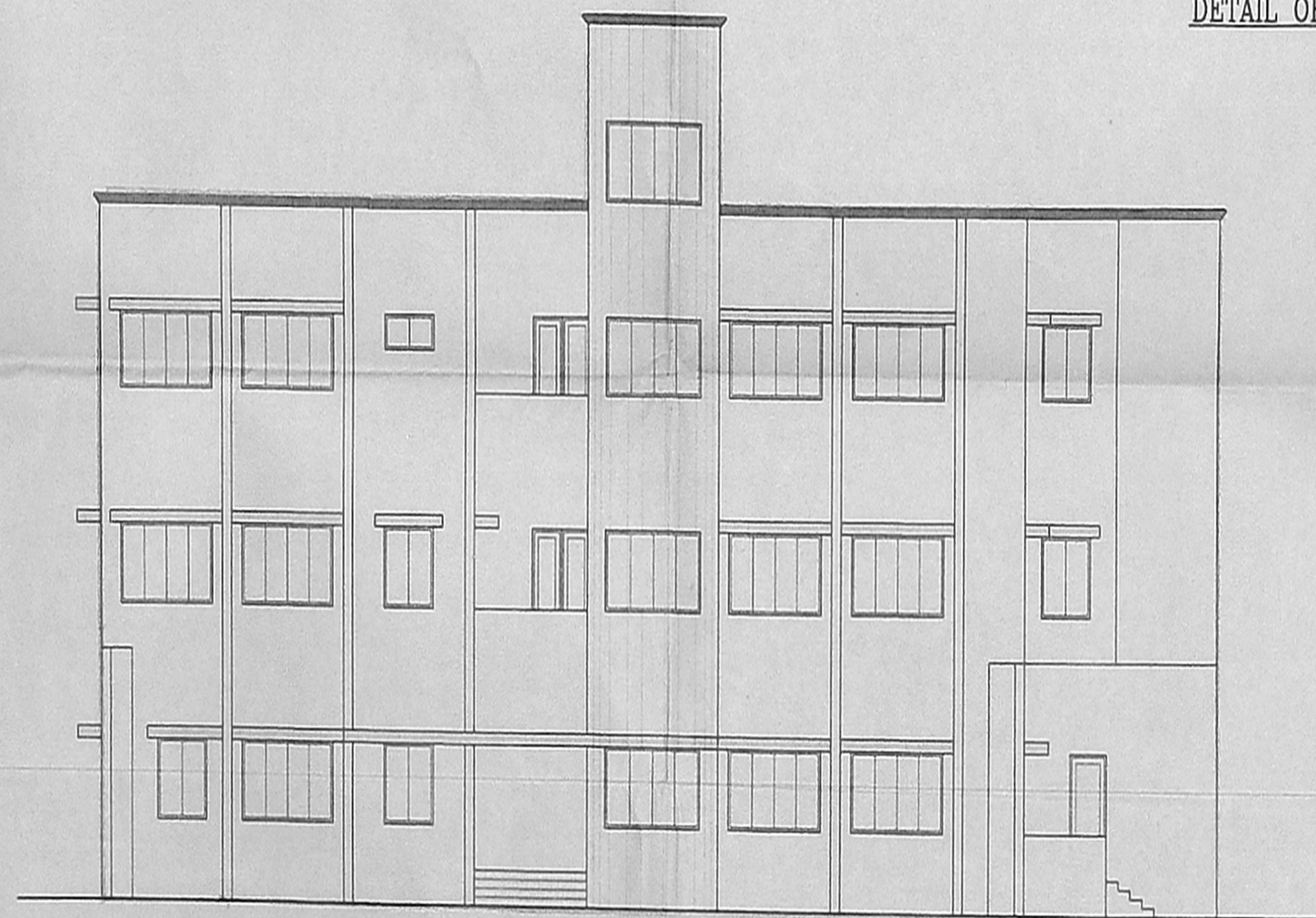

ELEVATION

NOTES:-

- ALL DIMENSION ARE IN MM
- GROUND, FIRST, SECTION & TERRACE FLOOR PLANS

REF. DRG. NO. LCP/LOY/016

Planning Permit No. 02714/3-5/L/2000

APPROVED

SUBJECT TO THE CONDITIONS IN OFFICE LETTER

C/32523/55

FOR MEMBER SECRETARY CHENNAI METROPOLITAN DEVELOPMENT AUTHORITY CHENNAI-600 008.

FOOTING REINFORCEMENT

P.C.C. 1:4:8 SAND FILLING

COLOR INDEX:-

PROPOSED -

PROJECT:-

M/s. LOYOLA COLLEGE
CHENNAI - 600 034

TITLE:-

PROPOSED LIFE CENTRE

SECTION & ELEVATION

CONSULTANTS:

M/s. LOGOS CONSTRUCTIONS PVT. LTD.,
PLOT No. 1141, 16 Th. AVENUE,
ASHOK NAGAR,
INDIA.
CHENNAI - 600 083
PHONE : 044 - 4891144

SCALE : 1:100

DATE : 19-11-99

DRG. NO. :- LCP/LOY/017

LOYOLA COLLEGE SOCIETY,
MADRAS-600 034

Secretary

SIGNATURE OF OWNER

K. SELVAM, B.E., AMIE, C. Eng (I) A.I. V.,
Consulting Civil Engineer Chartered Engineer,
Approved Under Licensed Surveyor,
Class 1 Reg No. 319/99 2000
Corporation of Chennai
No. 1 69, Mogappair East,
CHENNAI - 600 050.

SIGNATURE OF LICENCED SURVEYOR

(For GREEN CHARTERED SURVEYOR NOT APPLICABLE)

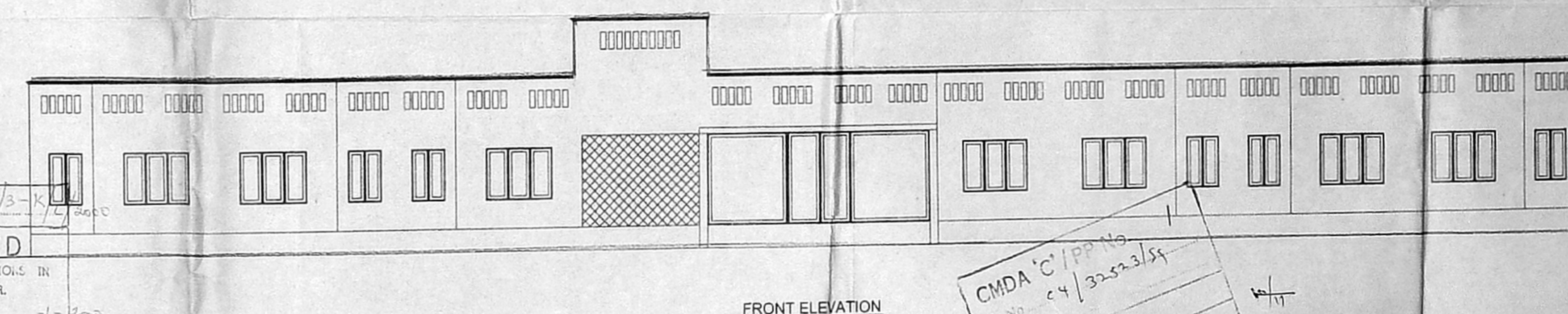
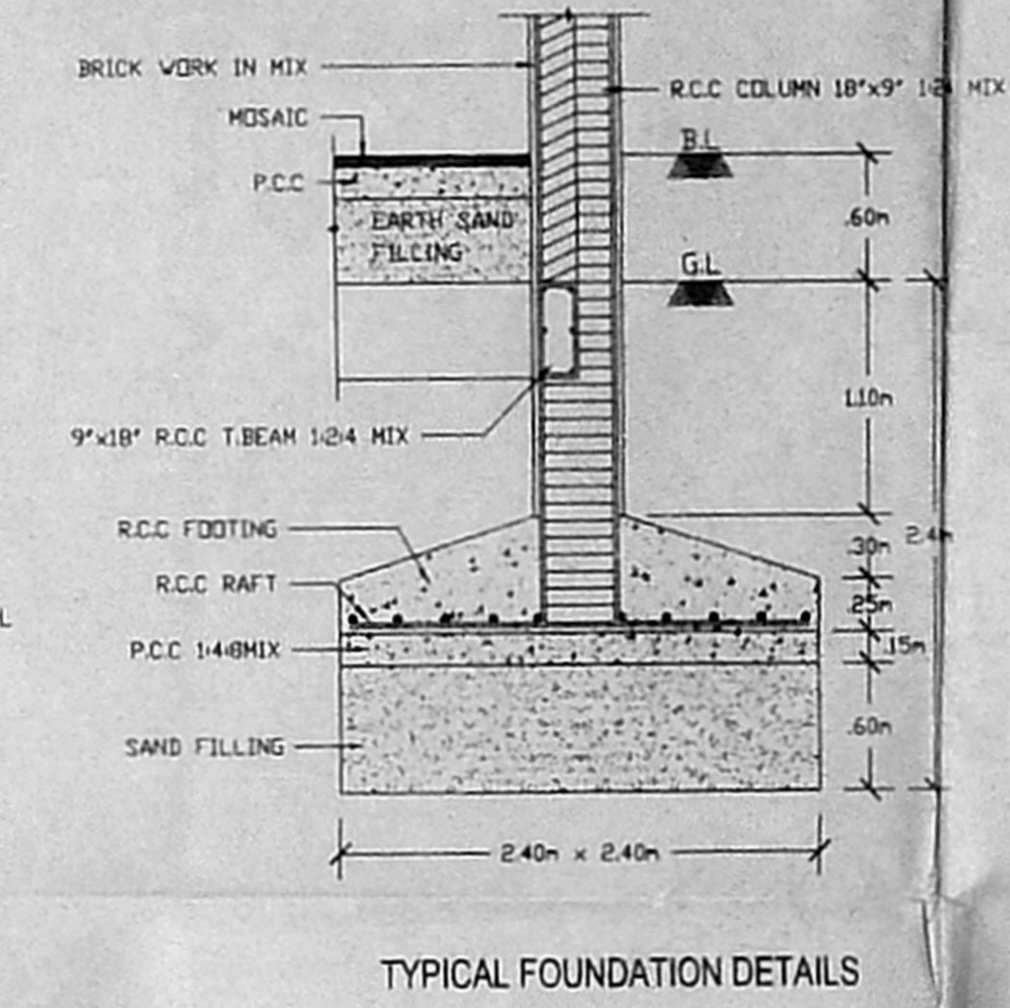
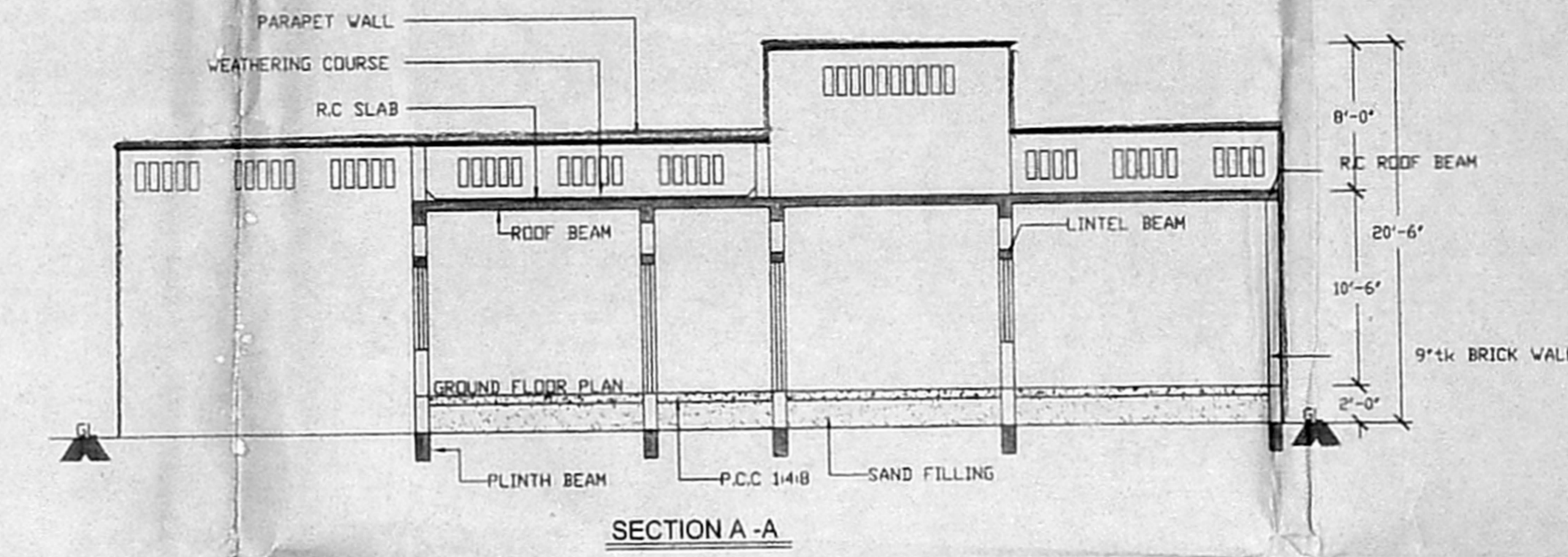
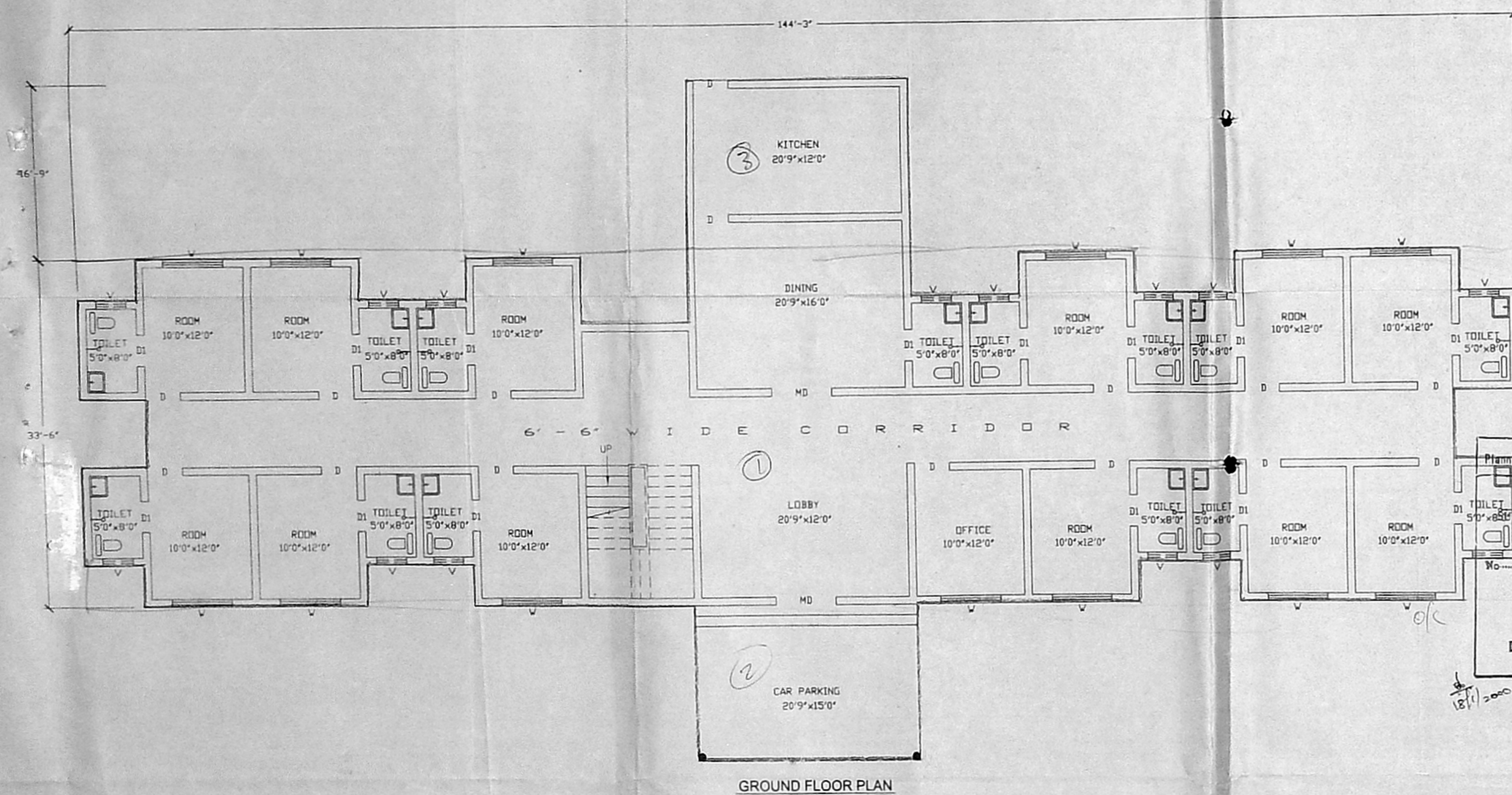
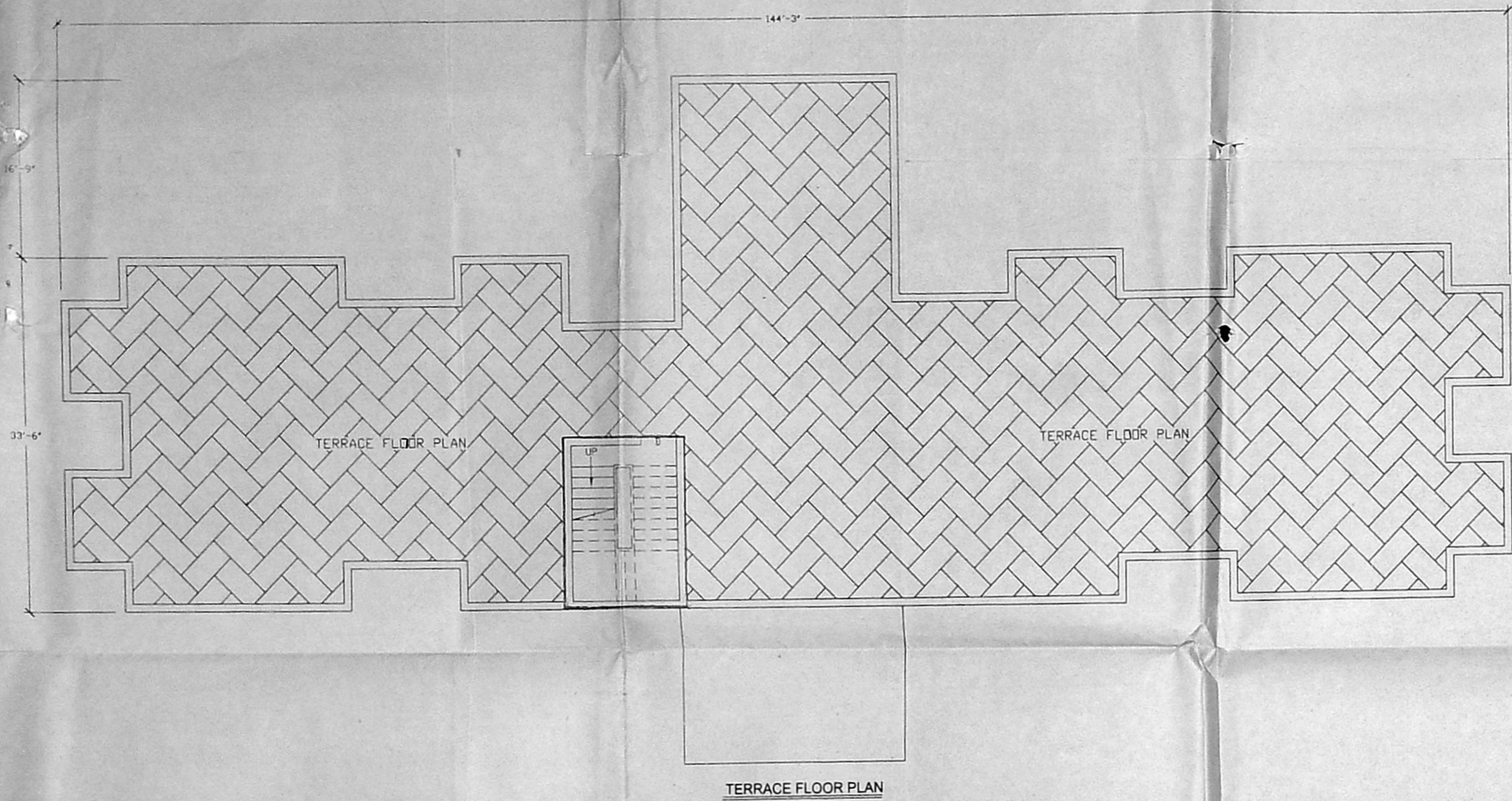

Planning Permit No. C/02314/3-K/L/2000
APPROVED
 SUBJECT TO THE CONDITIONS IN THIS OFFICE LETTER.
 No. 24/22523/55
 18/11/2000
 FOR MEMBER SECRETARY
 CHENNAI METROPOLITAN
 DEVELOPMENT AUTHORITY
 CHENNAI-600 008.

CMDA 'C' / P.P. No. 24/22523/55
 C.No. 24/32523/55
 A.V.
 Serial 24/12/155
 PART I
 PART II
 A.P.
 14/12

NORTH-

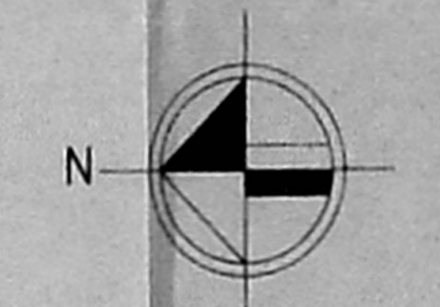

NORTH-

- ALL DIMENSION ARE IN INCHES
- FOR SITE PLAN REF.DRG.HOLCP/LOY/001
- FOR GROUND,FIRST & SECOND FLOOR PLAN REF.DRG.HOLCP/LOY/010

COLOUR CODE:-

PROPOSED - [Symbol]

PROJECT:
 LOYOLA COLLEGE
 CHENNAI-600 034

TITLE:-
 PROPOSED DE NOBILI RESEARCH
 INSTITUTE AT LOYALA COLLEGE

CONSULTANTS:
 M.S. LOGOS CONSTRUCTIONS PVT. LTD
 PLOT NO. 1141, 6th AVENUE,
 ASHOK NAGAR,
 CHENNAI - 600 083 INDIA.
 PHONE : 044 - 4891144

SCALE : 1" = 8' 0" DATE : 15 - 11 - 99

DRG. NO. : LCP/LOY/011

LOYOLA COLLEGE SOCIETY,
 MADRAS-600 034

SIGNATURE OF OWNER: [Signature] Secretary

R. SELVAM, M. ENG. C. Eng. M. A. E. S.
 Consulting Civil Engineer Chartered Engineer,
 Licensed Surveyor,
 No. 107, Anna Salai,
 CHENNAI-600 030. Ph. 6288264

SIGNATURE OF LICENSED SURVEYOR: [Signature]

(For GREEN CHANNEL APPROVAL NOT APPLICABLE)

21/12/00
A.S.R.

NORTH:-

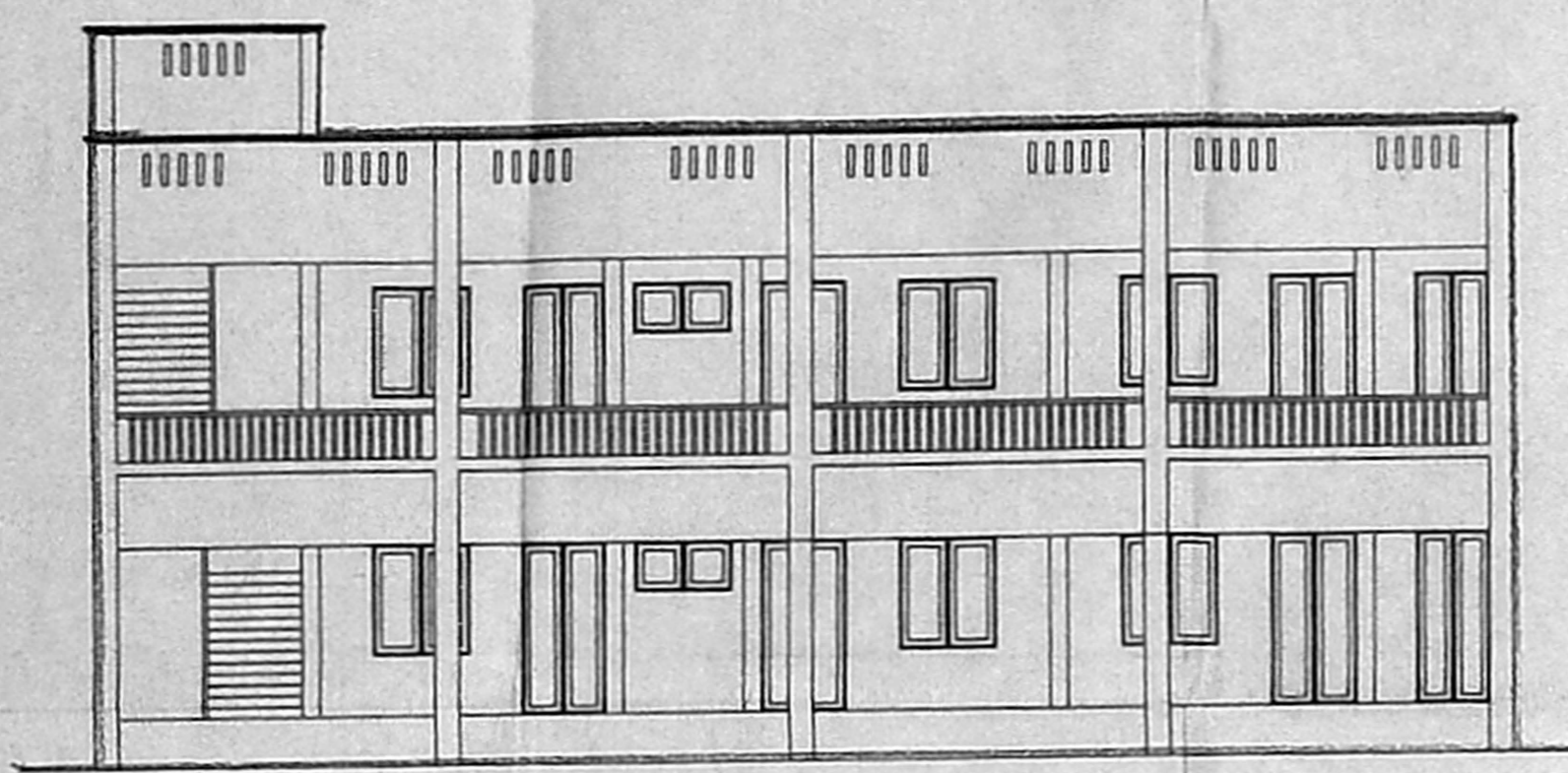
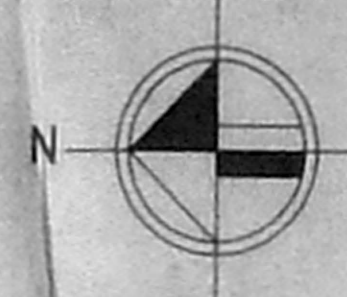

FRONT ELEVATION

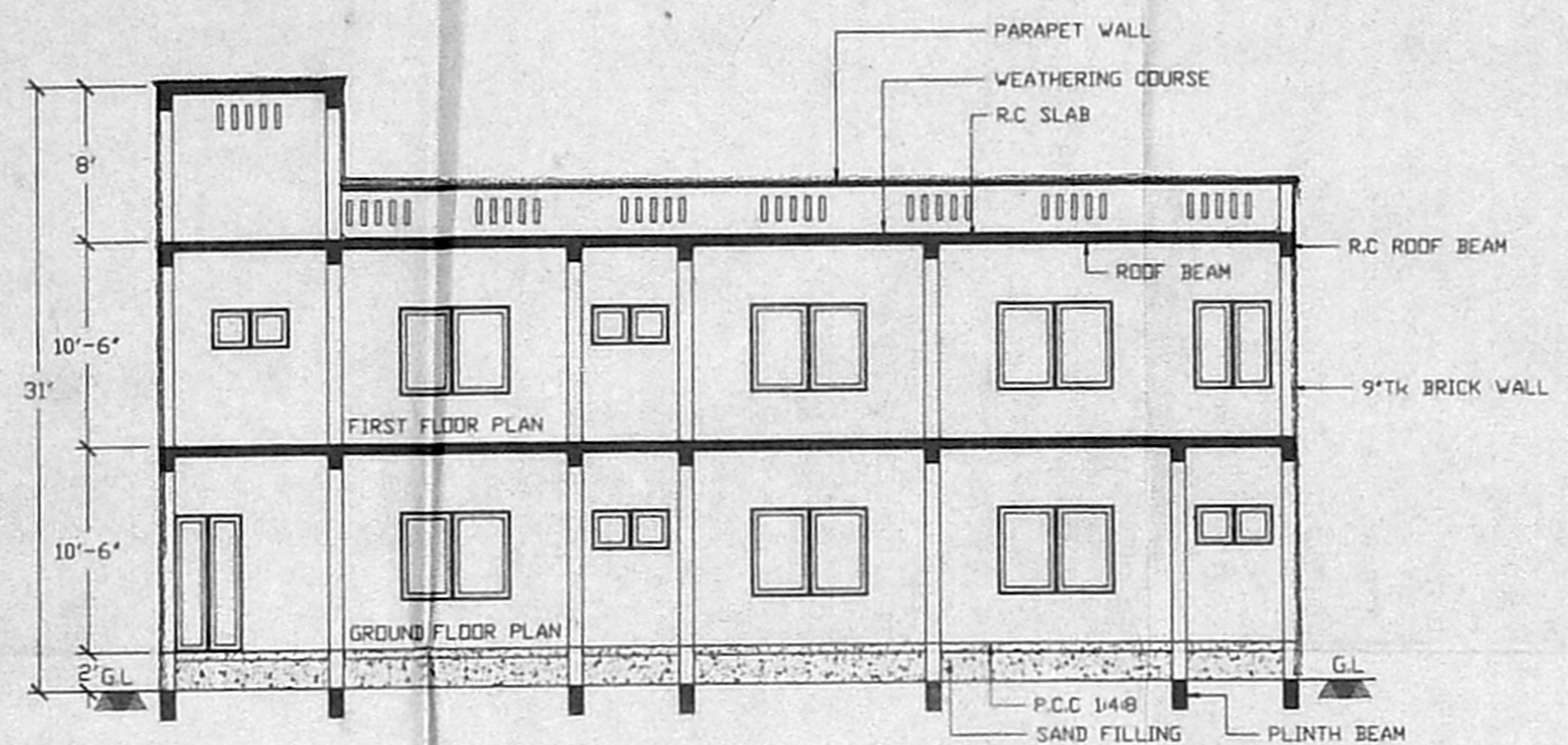

SECTION A-A

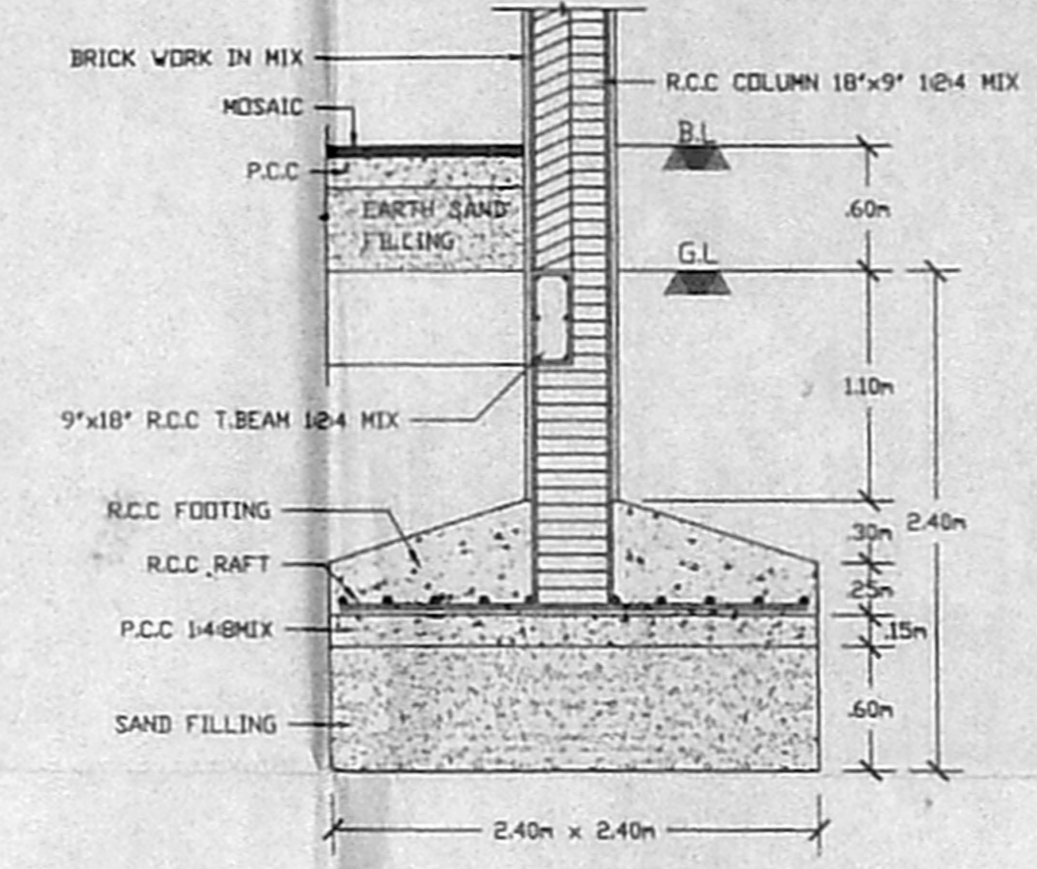

TYPICAL FOUNDATION DETAILS

NOTES:-

- * ALL DIMENSION ARE IN INCHES
- * FOR SITE PLAN REF.DRG.NO.LCP/LOY/001
- * FOR GROUND,FIRST & SECOND FLOOR PLAN REF.DRG.NO.LCP/LOY/010

COLOUR CODE:-

PROPOSED - [Hatched pattern]

PROJECT:-

LOYOLA COLLEGE
CHENNAI - 600 034

TITLE:-

PROPOSED ADDL. ROOMS FOR
PRIESTS RESIDENCE AT
LOYOLA COLLEGE

CONSULTANTS:-

M/S.LOGOS CONSTRUCTIONS PVT. LTD
PLOT NO.1141,6th.AVENUE,
ASHOK NAGAR.,
CHENNAI - 600 083 INDIA.
PHONE : 044 - 4891144

SCALE : 1"=8'-0" DATE : 13-11-99

DRG.NO. :- LCP/LOY/011

LOYOLA COLLEGE SOCIETY,
MADRAS-600 034

[Signature]
Secretary

SIGNATURE OF OWNER

R SELVAM, M.Eng. C.Eng. (I) A.I.V.
Consulting Civil Engineer, Chartered Engineer,
Approved Valuer, Licensed Surveyor,
Class - I, Reg. No. 319/99/2000
Corporation of Chennai

SIGNATURE OF LICENCED SURVEYOR

REG. NO. 6246/2004
FOR GREEN CHITRE, REGISTRATION NOT APPLICABLE

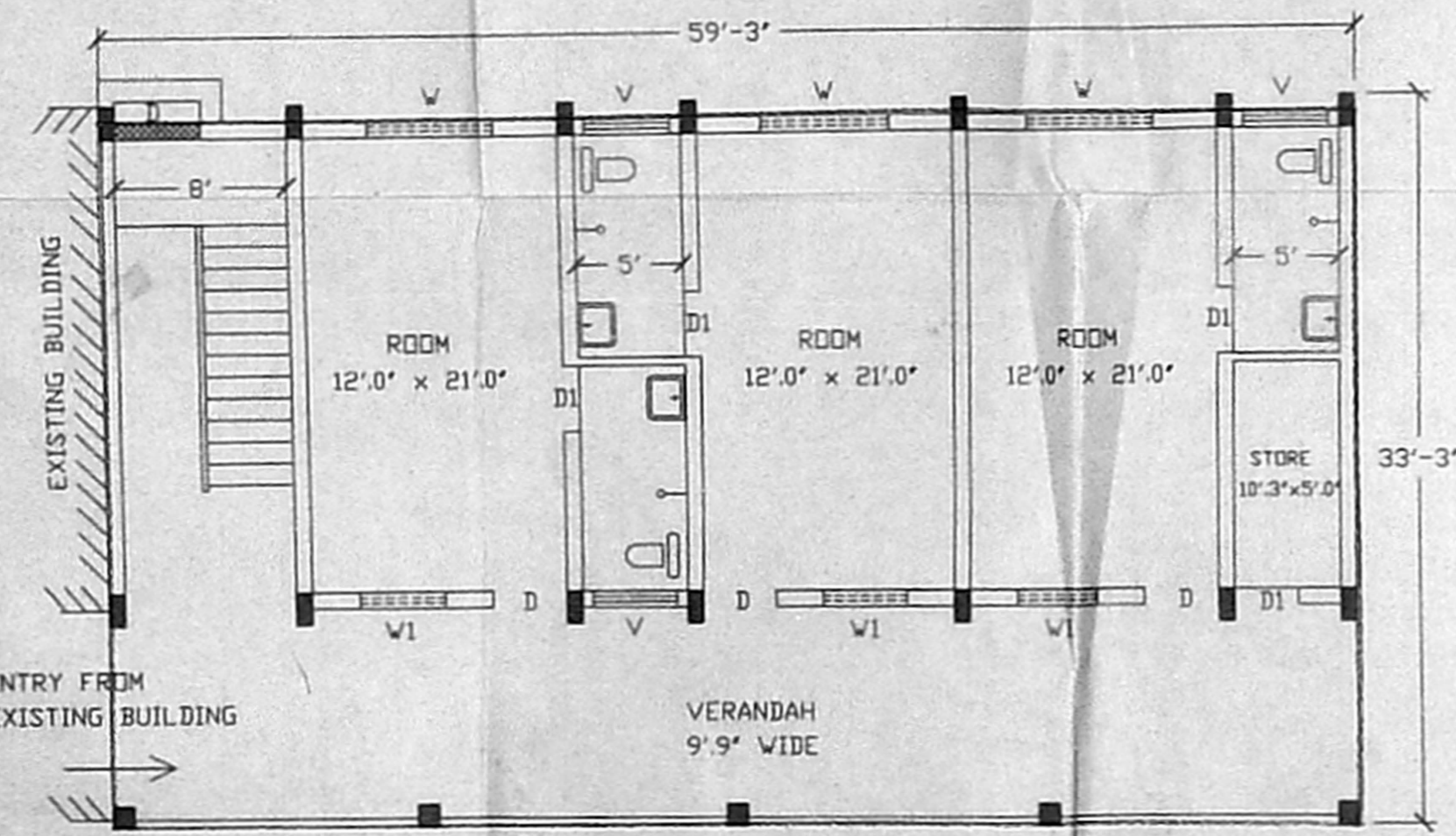

GROUND FLOOR PLAN

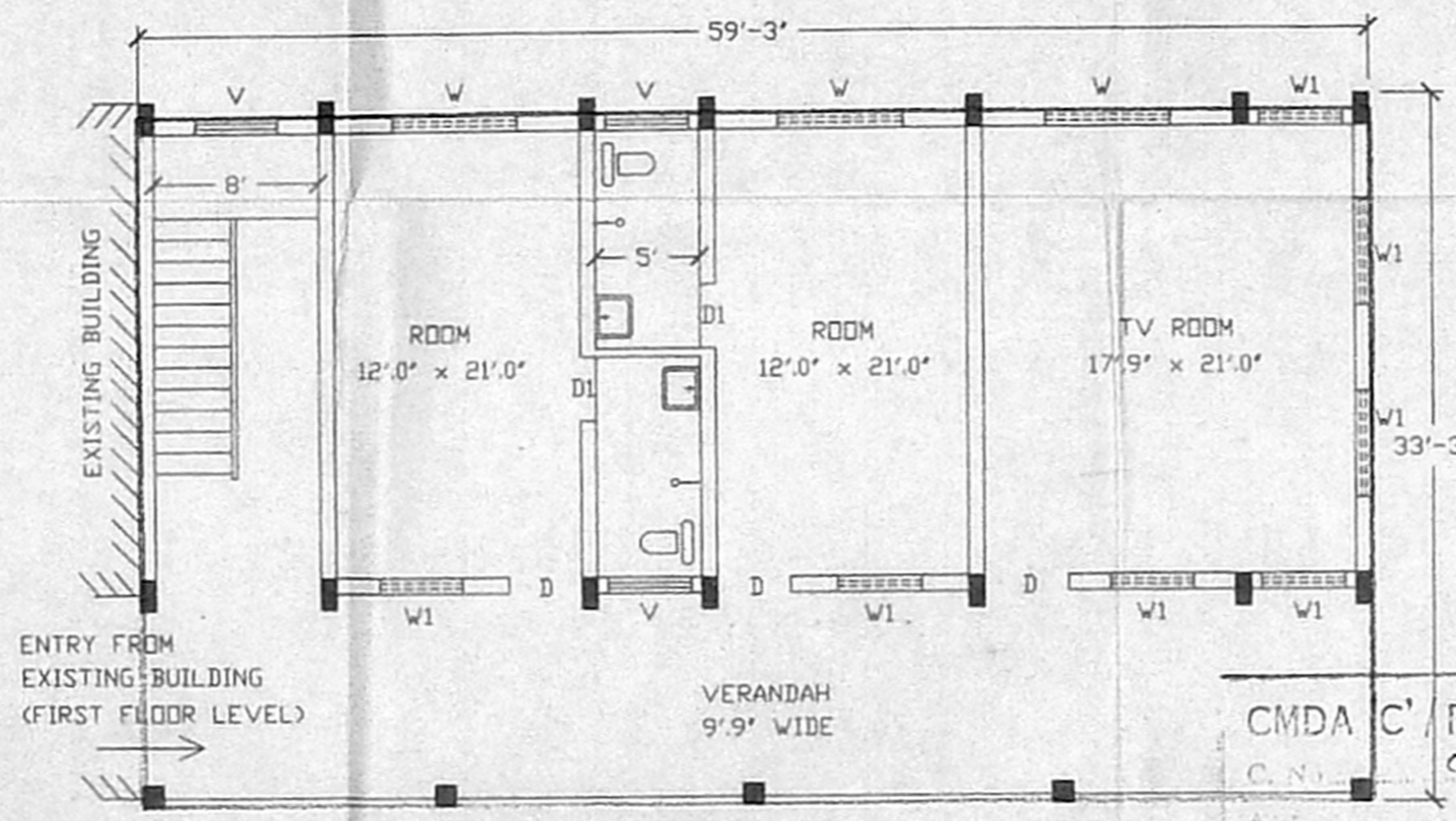

FIRST FLOOR PLAN

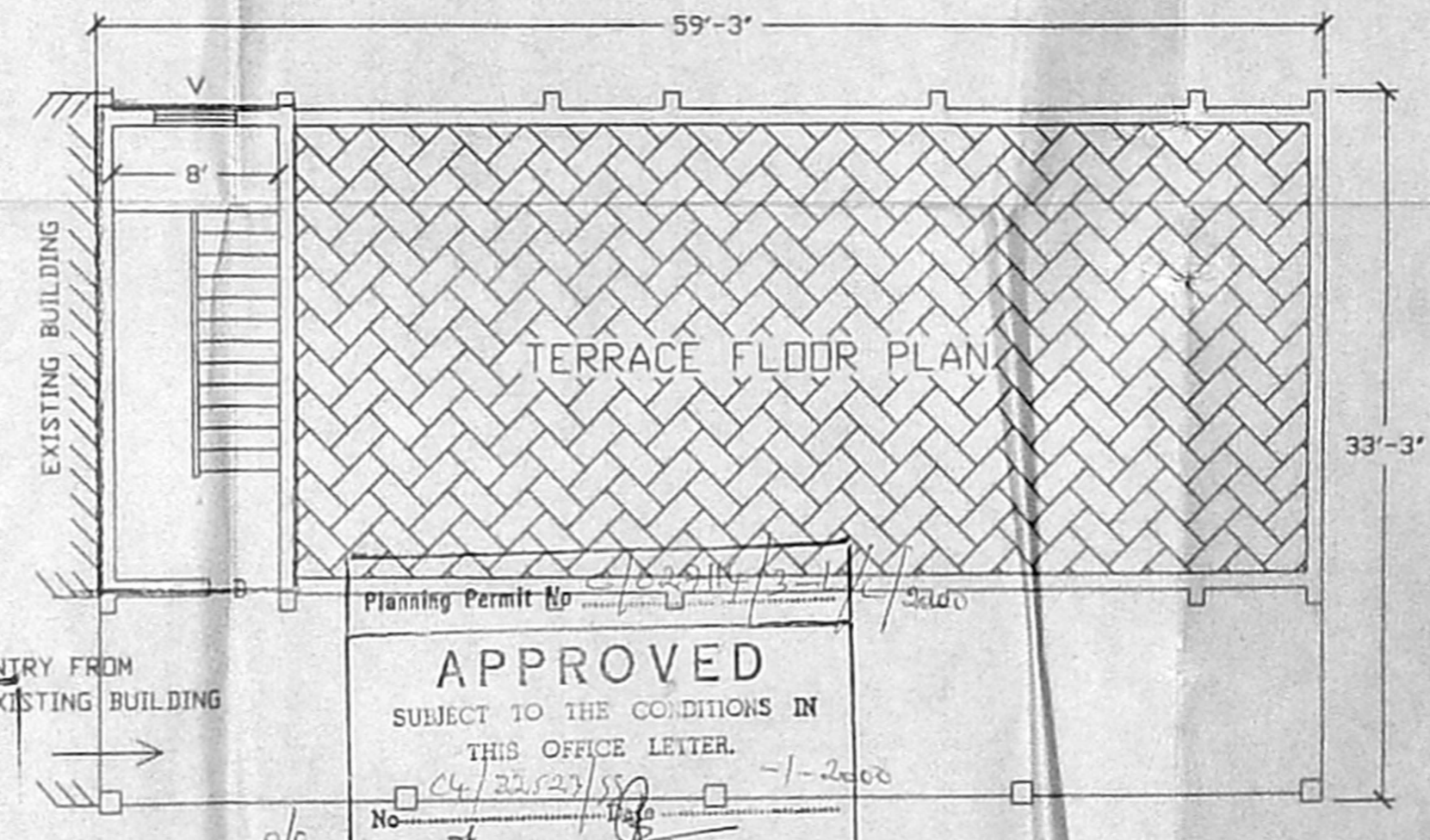

TERRACE FLOOR PLAN

CMDA C' PP No. 1	
C. No. 54/32522/5	
Serial	11/11
PART I	12/12
PART II	
A.P.	

Planning Permit No. [Handwritten]
APPROVED
SUBJECT TO THE CONDITIONS IN
THIS OFFICE LETTER.
No. [Handwritten] -1-2000
TERRACE FLOOR PLAN
FOR MEMBER SECRETARY
CHENNAI METROPOLITAN
DEVELOPMENT AUTHORITY
CHENNAI-600 008.

18/11/2000
15/12/2000